

# CES 2024

**Las Vegas, USA**  
January 9-12, 2024

**Meet the French delegation**



# MY CONTACTS

## Contacts in France – Head office in Paris

**Elias ROCK**

[elias.rock@businessfrance.fr](mailto:elias.rock@businessfrance.fr)

**Romain GAILLAC**

[romain.gaillac@businessfrance.fr](mailto:romain.gaillac@businessfrance.fr)

**Youssef BEN TAHAR**

[youssef.bentahar.int@businessfrance.fr](mailto:youssef.bentahar.int@businessfrance.fr)

**Pauline NAUDIN**

[pauline.naudin@businessfrance.fr](mailto:pauline.naudin@businessfrance.fr)

## On site contact – Business France USA

**Fayssal MAJID**

[fayssal.majid@businessfrance.fr](mailto:fayssal.majid@businessfrance.fr)

---

**Editor:** Business France

**Publication Director:** Laurent Saint-Martin

**Design:** Business France

**Business France - The head office:** 77 boulevard Saint-Jacques, 75014 PARIS - France

**Marseille establishment:** Espace Gaymard - 2 place d'Arvieux, 13002 MARSEILLE - France

EPIC Business France - RCS : 451 930 051 R.C.S. Paris



Please do not litter

© Business France

## French Tech Partners



## Partners





Choose France is a registered trademark of the French government that promotes France's economic attractiveness internationally.

For further information, please visit:  
[www.choosefrance.fr](http://www.choosefrance.fr) #ChooseFrance @ChooseFrance



The French Tech Mission is a team of civil servants responsible for helping the ecosystem of French start-ups form and flourish, in France and abroad.

As part of the Directorate-General for Enterprise within the Ministry of Economy, Finance and Industrial and Digital Sovereignty, the Mission coordinates and oversees the French Tech ecosystem with its network of 16 Capitals and 99 Communities, in France and abroad. It also supports start-ups by making it easier for them to interact with the administration via a network of more than 60 French Tech contacts.

The French Tech Mission supports the most mature start-ups through the French Tech Next40/120 program, as well as start-ups operating in sectors identified as strategic as part of the France 2030 plan with the French Tech 2030 program.

Finally, through the French Tech Tremplin program, the French Tech Mission enables people without an entrepreneurial background to create their own start-up anywhere in France.

To know more about this initiative: [www.lafrenchtech.gouv.fr/en/](http://www.lafrenchtech.gouv.fr/en/)

Follow us on LinkedIn and X : @LaFrenchTech

Welcome to La French Tech desk:  
[www.welcometofrance.com/en/welcome-to-la-french-tech](http://www.welcometofrance.com/en/welcome-to-la-french-tech)



DELIGHTED  
TO WELCOME YOU  
BACK ON BOARD.



**AIRFRANCE** 

# SCALE UP

Eight companies on a next level, eight innovations that redefine the codes of their respective sectors : tailored support



Booth n° : 60601-1



Booth n° : 60601-2



Booth n° : 60601-3



Booth n° : 60401-4/5

TALKR.ai



Booth n° : 60401-6

Y-BRUSH

Booth n° : 60401-3



Booth n° : 60401-1



Booth n° : 60401-2

# SPORT TECH

---

Ten companies showcasing French know-how in the world of sport :  
**Sport Tech, Make innovation move !**

Their booth n° : 60200



# CES INNOVATION AWARDS

## BEST OF INNOVATION



SilMach  
Mems at work

Booth n° : 60613-5

vaonis  
SHARE YOUR UNIVERSE

Booth n° : 60401-2

## HONOREES



IDYLIC

Booth n° : 61013-15

GALEON

Booth n° : 60601-2

AKIDAIA  
offline identification

Booth n° : 60410-3

imki  
augmented  
creativity

Booth n° : 60401-4/5



# BUSINESS FRANCE AWARDEES



**PULSE**  
AUDITION

## HEALTH TECH

by Okantis &  
Parisanté Campus

Booth n° : 60413-12



## HARDWARE

by INPI

Booth n° : 60801-5



## MOBILTY

by Bolloré & Renault

Booth n° : LVCC, West Hall 4025



## ROBOTICS INDUSTRY 4.0

by ALL Circuits

Booth n° : 60410-3



## VR

by Numeum

Booth n° : 61013-9



## DEEP TECH

by 3DS

Booth n° : 60413-10



## IA

by Business France

Booth n° : 60401-4/5



## GREEN TECH

by EDF & BNP Paribas

Booth n° : 60410-1



## SPORT TECH

by Jade Fiducial

Booth n° : 60200

# CONFERENCES & SIDE EVENTS PROGRAM

---

## JANUARY 9

03:00-04:00 PM	<b>PITCH CONTEST SPORT TECH</b> by Jade Fiducial
04:00-04:30 PM	<b>Will audio 3D rock the listening experience and music industry ?</b> With Music Unit
04:30-05:30 PM	<b>PITCH CONTEST HEALTH TECH</b> by Business France
06:00-10:00 PM	<b>EVENING SIDE EVENT HEALTH TECH</b> - French companies meet international keyaccounts

## JANUARY 10

10:00-12:00 AM	<b>COFFEE BREAK INPI</b> - Hardware Award Ceremony
12:00-01:00 PM	<b>PITCH CONTEST CONSUMER TECH</b> by Business France
12:00-02:00 PM	<b>CONNECTED WOMAN</b> – With French Tech Angers, Business France, MEDEF & CTA
01:30-02:00 PM	<b>KEYNOTE ROBOTICS / INDUSTRY 4.0</b> With AKIDAIA - Award Ceremony
02:00-02:30 PM	<b>KEYNOTE IA</b> - With IMKI - Award Ceremony
02:30-03:00 PM	<b>The French Revolution : unveiling France's hidden Cybersecurity Innovations</b> - With Snowpack, Leviia, Brain Security
03:00-04:00 PM	<b>Process to disrupt logistics shunting operations by automation :</b> 5G, IT management & V2X, mapping & safety - With EX9
04:30-05:30 PM	<b>PITCH CONTEST MOBILITY</b> in partnership with Bolloré
06:00-10:00 PM	<b>EVENING SIDE EVENT MOBILITY</b> - French companies meet international keyaccounts <b>EVENING SIDE EVENT SPORT TECH</b> – French and American ecosystem players meet

## JANUARY 11

10:00-12:00 AM	<b>COFFEE BREAK 3DS</b> - Deep Tech Award Ceremony
12:00-01:00 PM	<b>PITCH CONTEST ROBOTICS / INDUSTRY 4.0</b> by Business France
02:00-02:30 PM	<b>Cloud &amp; Data center environmental impact</b> : challenges and solutions <b>No more cards, no more terminal : an optimistic take on the global revolution</b> <b>inpayment technology</b> - With Delupay
03:00-04:00 PM	<b>PITCH CONTEST GREEN TECH</b> in partnership with Nouvelle-Aquitaine
04:30-05:30 PM	<b>FINAL PITCH CONTEST</b> Best French Startup nomination
06:00-10:00 PM	<b>EVENING SIDE EVENT GREEN TECH</b> - French companies meet international key accounts

# PEOPLE POWERED INNOVATION

**WE DELIVER AUTOMOTIVE LOGISTICS:** ensuring the supply of inbound production materials, the outbound distribution of finished products or spare parts, while leveraging the lead time, cost, and sustainability, all tailor-made solutions to meet the major challenges of a globalized industry in a competitive and unstable environment. What makes Bolloré Logistics different is our entrepreneurial spirit and individual commitment that drive high added value and pragmatic solutions.

**THAT'S PEOPLE-POWERED INNOVATION**

# FLOOR MAP

61213



61013



60813

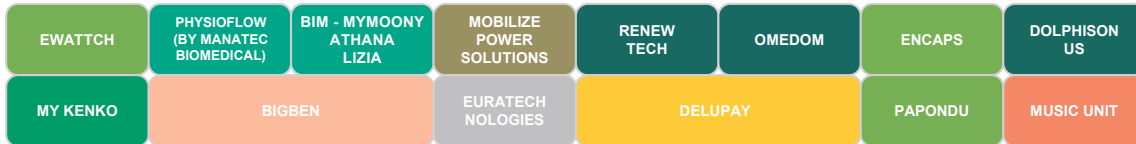

60613

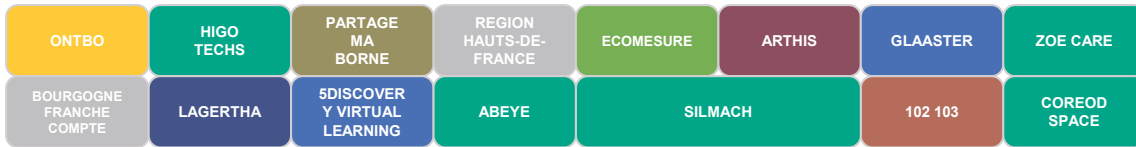

60413



60410

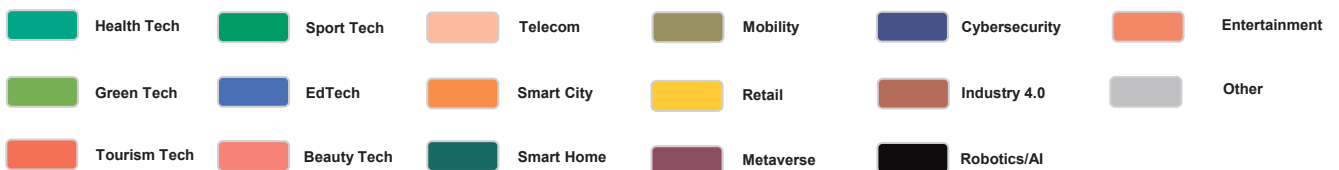
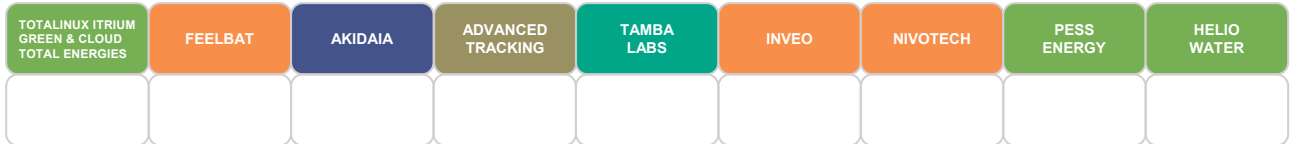

# FLOOR MAP

## 61201

ILO ROBOT	BAVAR[T]	EFFICIENT HYDROGEN MOTORS	EMOVA	NEOVOICE
STELLAR TELECOMMUNICATIONS	KIBODO	MYDYS	KAHE-E-NAUTIC	CLASSIFID

## 61001

RETINOV	OLLY	TIKISMART	VRD STUDIO
YELLOW SCAN	YOOSOFT	LUNDI MATIN	SKYTED

## 60801

FREECOVERY	FREE COVERY	IKI	SOLE COOLER
BEAUTIGLOO	THE SORORITY	IRIDESSENSE	EX9
ENCHANTED TOOLS			

## 60601

SQUARE MIND	BRAIN SECURITY	SNOW PACK	LEVIIA	QARNOT COMPUT
AVOLTA BY ELICHENS		GALEON	GREEN TECH INNOVATION	

## 60401

IMKI		TALKR.ai
LA SOMMELIÈRE	VAONIS	Y-BRUSH

## 60200

ST 37 - SORIUS	BODYSTAT - OCHY	FANSWAVES - SKWHEEL
REMATCH		SPORTFACTION
GRAIG	↑ SPORT TECH	AI BRIGHT
← BASKETBALL COURT		
CONFERENCES & PARTNERS →		



# FLOOR MAP

## French pavilion

# WHAT IS THE 3DEXPERIENCE® Lab ?



**At the 3DEXPERIENCE Lab, the center of innovation of Dassault Systèmes, we look at the world with fresh eyes.**

As an open innovation Lab, we operate worldwide on the cloud and we nurture collaborative & community projects to experience the unexpected.

We accelerate disruptive innovations that positively impact people & society, we leverage the collective intelligence and we reveal talents who want to change the world.

You have a disruptive idea to make the world a better place? You want to be a game-changer? Together, we can accelerate our transition path to a better world.

Join us at the CES 2024, discover our capabilities and meet our startups part of our accelerator program.

Discover more at: <https://3dexperiencelab.3ds.com>



# EXHIBITORS LIST

## BEAUTY TECH

Beautigloo	60801-1	19
Inoocq		19
Emova	61201-9	19

## CYBERSECURITY

Akidaia	60410-3	19
Arc Data Shield		20
Brain Security	60601-5	20
Lagertha	60613-2	20
Leviia	60601-7	20
Shwett	61013-12	21
Snowpack	60601-6	21

## EDTECH

5discovery Virtual Learning	60613-3	21
Bavar[T]	61201-7	21
Glaaster	60613-14	23
Ilo Robot	61201-6	23
Mydys	61201-3	23
QCF	61213-3	23
Vaonis	60401-2	24

## ENTERTAINMENT

Cross The Ages	60413-15	24
Music Unit	60813-7	24
Skyted	61001-4/5	24

## GREEN TECH

Classifid	61201-5	25
Coldway	60801-6/7	25
Clhynn		25
Ecomesure	60613-12	25
Encaps	60813-14	26
Green Tech Innovation	60601-3	26

Ewattch	60813-8	26
Helio Water	60410-9	26
Iridesense	60801-3	27
Le Papondu	60813-6	27
Kibodo	61201-2	27
Molluscan-Eye	61013-16	27
Neoplants	60413-10	28
Qarnot Computing	60601-8	28
Pess Energy	60410-8	28
Totalinux Itrium Green & Cloud	60410-1	28

## HEALTH TECH

Abeye	60613-4	30
Age Impulse	60413-9	30
Coreospace	60613-7	30
Galeon	60601-2	30
Gamma Pulse	61013-5	31
Higo Techs	60613-9	31
Iki	60801-9	31
Indienov	60413-11	31
Lili For Life	60413-8	32
Milvue	60413-1	32
My Moony	60813-10	32
Olly	61001-7	32
Physioflow	60813-9	33
Pulse Audition	60413-12	33
Retinov	61001-6	33
Silmach	60613-5	33
Solecooler	60801-10	34
Squaremind	60601-4	34
Tamba Labs	60410-5	34
Tech2heal	60413-2	34
Zoe Care	60613-15	35

# EXHIBITORS LIST

## INDUSTRY 4.0

102-103	60613-6	35
Axis		35
Energency		35
Fluiidd		36
Proovstation	61213-4	36
Quiet		36
Yellow Scan	61001-1	36

## METAVEVERSE

Arthis	60613-13	38
Inersio	60413-14	38

## MOBILITY

Advanced Tracking	60410-4	38
Aladin	Lvcc - 4025-F	38
Arkema	Lvcc - 4025-C	39
Ateq	Lvcc - 4025-E	39
Be Green	61013-13	39
Belway		39
Buttairfly		40
Deephawk	Lvcc - 4025-J	40
Dxomark	Lvcc - 4025-I	40
Efficient Hydrogen Motors	61201-8	40
Epicnpoc	Lvcc - 4025-B	41
Ex9	60801-4	41
Exwayz	Lvcc - 4025-A	41
Flowly		41
GCK	Lvcc - 4025-D	42
Geoflex	Lvcc - 4025-H	42
Gireve		42
Gulplug	Lvcc - 4025	42
Innov Plus	61013-4	43
Kahe E-Nautic Solution	61201-4	43
Mobilize Power Solutions	60813-11	43
Motul	Lvcc - 4025-O	43

Outsight		44
Partage Ma Borne	60613-10	44
Provenrun	Lvcc - 4025-K	44
SBG-Systems	Lvcc - 4025-Q	44
Secure-iC	Lvcc - 4025-P	45
Sysgo	Lvcc - 4025-G	45
The Sorority	60801-2	45
Trust In Soft	Lvcc - 4025-N	45
Umay	61213-1	46
Wedolow	Lvcc - 4025-L	46

## RETAIL

Delupay	60813-5	46
Ontbo	60613-8	46
The Kooples By Imki	60401-5	47
Vrd Studio	61001-9/10	47
Visiperf		47
Yoosoft	61001-2	47

## ROBOTICS / AI

Blue Frog Robotics		49
Enchanted Tools	60801-5	49
Etseme		49
Imki	60401-4	49
Jared	61013-2	50
Jumbo Mana	61013-3	50
Lundi Matin	61001-3	50
Neovoice	61201-10	50
Qbranch	61013-9	51
Scriptor-Artis	61013-10	51
Starleads By Locuta	61213-8	51
Ta-da	61013-1	51
Talkr.ai	60401-6	52
Tidyup Technologies	60413-4	52



# EXHIBITORS LIST

## SMART CITY

Biomitech	60413-7	52
Feelbat	60410-2	52
Idyllic Technology	61013-15	53
Inveo	60410-6	53
Lacroix		53
Nivotech	60410-7	53
Xperience.immo		54
Zorth	60413-6	54

## SMART HOME

Avolta By Elichens	60601-1	54
Dolphi Sonus	60813-15	54
Hestia	61013-11	55
La Sommelière	60401-1	55
Omedom	60813-13	55
Renew Tech	60813-12	55
Tiki Smart	61001-8	56
Upfiner	61013-8	56
Y-Brush	60401-3	56

## SPORT TECH

Ai Bright	60200	56
Bodystat	60200	57
Fanswaves	60200	57
Freecovery	60801-8	57
Graig	60200	57
My Kenko	60813-1	59
Ochy	60200	59
Rematch	60200	59
Skwheel	60200	59
Sorius	60200	60
Sport Faction	60200	60
St37 Sport Et Technologie	60200	60

## TELECOM

Big Ben	60813-2	60
Stellar Telecommunications	61201-1	61

## TOURISM TECH

Never Too Late Studio		61
Wilout	60413-13	61



## EMS EXCELLENCE IN INDUSTRIAL INNOVATION



Optimized electronic manufacturing solutions



Hardware &  
Software R&D



Industrialization



Production



Supply Chain

Discover how you can accelerate the time to market of your connected object projects with our Aioteasy solution.



[www.aioteasy.io](http://www.aioteasy.io)

**Aioteasy**  
Your IoT project made easy by ALL Circuits

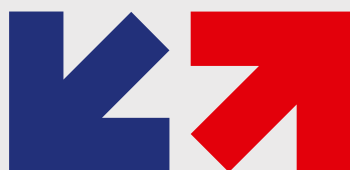

VISIT US : **BUSINESSFRANCE**



The Venetian Expo Las Vegas,  
Hall G, Eureka Park,  
Booth n° 60200



[www.allcircuits.com](http://www.allcircuits.com)

BEAUTY TECH



**BEAUTIGLOO**

Booth 60801-1

[www.beautigloo.com](http://www.beautigloo.com)

[in](#) beautigloo

We introduce our new range of beauty devices. Developed with the support of leading dermatologists, our innovations preserve the active ingredients of cosmetics and improve their effectiveness while being environmentally friendly. These patented products enhance moments of care by bringing freshness and performance. 100% silent with an optimal and adjustable temperature, patented thermal system, and air cooling technology make them the best storage environments for cosmetics and beauty tools.



**Clara LIZIER**, CEO

Tel.: +33 (0)7 78 20 58 56 - [c.lizier@beautigloo.fr](mailto:c.lizier@beautigloo.fr)

**Florian MENARD**, CTO

Tel.: +33 (0)6 46 41 80 87 - [f.menard@beautigloo.fr](mailto:f.menard@beautigloo.fr)

BEAUTY TECH



**INOOCQ**

[www.identidots.com](http://www.identidots.com)

INOOCQ care pact is to find synergy between products and people in a sustainable innovation that can fit the heart of your formulation propelling trust to your markets. IdentiDots authentication solution involve a smartphone App. INOOCQ science and creativity transform the pathway to modern beauty.



**Jahlr Stefan NORBERG**, CEO

Tel.: +33 (0)6 16 55 90 67 - [stefan.norberg@inoocq.fr](mailto:stefan.norberg@inoocq.fr)

**Bruno LAGUITTON**, CTO

Tel.: +33 (0)6 70 31 84 69

BEAUTY TECH



**EMOVA**

Booth 61201-9

[www.emova.me](http://www.emova.me)

[X](#) @gseydoux [in](#) gaelseydoux

EMOVA is the first virtual try-on solution sold in a SaaS model based on your realistic digital twin (avatar) for trying on jewelry, glasses, makeup, accessories, haircuts, hats, caps, and watches for the fashion and luxury industries. Using extensively AI (deep learning) and computer graphics (realtime rendering), it includes blockchain and streaming capabilities.



**Gaël SEYDOUX**, CEO & Co-Founder

Tel.: +33 (0)6 15 39 23 21 - [gael@emova.me](mailto:gael@emova.me)

**Sandrine MATICHARD**, CBO

Tel.: +33 (0)6 60 96 92 05 - Tel.: +33 (0)6 60 96 92 05  
[sandrine@emova.me](mailto:sandrine@emova.me)

CYBERSECURITY



**AKIDAIA**

Booth 60410-3

[www.akidaia.com](http://www.akidaia.com)

[X](#) akidaia [in](#) akidaia

By decentralizing access rights, Akidaia eliminates heavy and expensive infrastructure, protects companies and institutions from the risk of cyber attacks, and provides a security solution for temporary sites such as construction sites and isolated areas like technical facilities or industrial sites.



**Gaël LEDEDANTEC**, CEO

Tel.: +33 (0)4 93 41 52 11

[gael@akidaia.com](mailto:gael@akidaia.com)

**Nazim LAHLOU**, COO

Tel.: +33 (0)4 93 41 52 11 - Tel.: +33 (0)7 49 49 47 94

[nazim@akidaia.com](mailto:nazim@akidaia.com)



## ARC DATA SHIELD

Booth

[www.arc-data-shield.fr](http://www.arc-data-shield.fr)

[in](https://www.linkedin.com/company/arc-data-shield) arc-data-shield

Our innovative network appliance Digital Air Gap is designed to offer control data exchange and strong compartmentalization to protect assets and sensitive data.



**Arnaud COMBIER**, CEO

Tel.: +33 (0)6 22 22 80 09 - a.combier@arcdfs.fr



## LAGERTHA

Booth 60613-2

[www.lagertha.tech](http://www.lagertha.tech)

[in](https://www.linkedin.com/company/lagertha-tech) lagertha-tech

Lagertha.tech API enables end-to-end encryption to be deployed in just a few days using an API, on any legacy application without any data migration. The solution is deployed on premise and adapts to the business logic of the company collecting and processing the data.



**Marie-Gabrielle CORONA**, CEO

Tel.: +33 (0)6 71 82 60 61 - marie-gabrielle@lagertha.tech

**Martin BRUNEL**, CTO

Tel.: +33 (0)6 32 35 62 94 - martin@lagertha.tech



## BRAIN SECURITY

Booth 60601-5

[www.brainsecurity.io/en](http://www.brainsecurity.io/en)

[in](https://www.linkedin.com/company/brainsecurity-cyberawareness) brainsecurity-cyberawareness

Brain Security is a groundbreaking cybersecurity training platform, fusing neuroscience and gamification. It delivers tailored, adaptive modules that transform long-term behavior. Our new feature, the Brain Security Arcade Quiz, turns cybersecurity learning into an exhilarating game, available both online and on arcade machines. Learn, play, and fortify your cyber skills with Brain Security!



**Eny SAUVETRE**, Founder & Chief Product Officer

Tel.: +33 (0)6 51 57 91 17 - eny@brainsecurity.io

**Sacha MARTIN**, Founder / Chief Revenue Officer

Tel.: +33 (0)6 31 73 23 79 - sacham@brainsecurity.io



## LEVIIA

Booth 60601-7

[www.leviia.com](http://www.leviia.com)

[in](https://www.linkedin.com/company/leviia) leviia

We offer EU-sovereign file and object storage using open-source tools designed for European business data protection requirements.

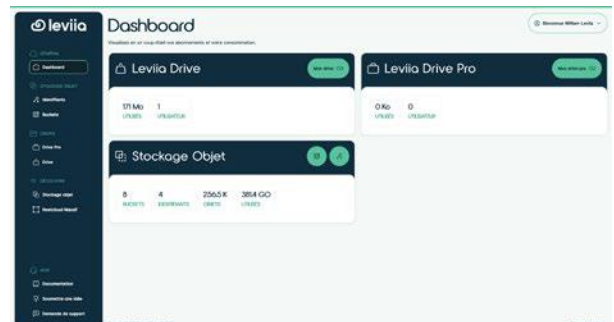

**William MEAUZOONE**, Co-Founder

Tel.: +33 (0)7 77 30 75 07 - william.meauzoone@leviia.com

**Renaud LOUBERT**, CMO

Tel.: +33 (0)6 51 39 08 39 - renaud.loubert@leviia.com

CYBERSECURITY



## SHWETT

Booth 61013-12

[www.shwett.com/en](http://www.shwett.com/en)



Shwett brings together 3D mapping and monitoring. The easy-to-read, real-time view of the information system is accessible to every profile, even non-technical ones. Shwett offers seamless access to performance and security monitoring, documentation, and one-click connections to management consoles.

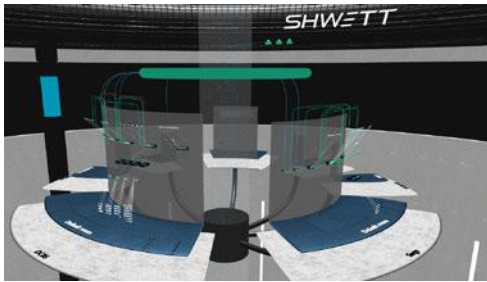

**Cédric GIRARD**, CEO

Tel.: +33 (0)6 50 85 67 37 - [cedric.girard@shwett.com](mailto:cedric.girard@shwett.com)

**Matthieu POULPIN**, CTO

Tel.: +33 (0)2 52 63 10 00 - [matthieu.pouplin@shwett.com](mailto:matthieu.pouplin@shwett.com)

EDTECH



## 5DISCOVERY VIRTUAL LEARNING

Booth 60613-3

[www.5discovery.com](http://www.5discovery.com)



Metasoftskills is the first Metaverse platform for Softskills training. We offer +30 out-of-the-shelf VR modules to develop soft skills (communication, negotiation, conflict management, stress management, disability awareness, etc.) available with a VR headset or a laptop.



**Sofia RUFIN**, CEO

Tel.: +33 (0)6 16 80 60 08 - [srufin@5discovery.com](mailto:srufin@5discovery.com)

CYBERSECURITY



## SNOWPACK

Booth 60601-6

[www.snowpack.eu](http://www.snowpack.eu)



Snowpack markets three offers: "Invisible Access", "Invisible Infra" and "Invisible Services", based on its VIPN (Virtual & Invisible Private Network) technology. VIPN is based on SNO, the first invisibility overlay network. Combining anonymity and security.



**Frédéric LAURENT**, CEO & Co-Founder

Tel.: +33 (0)1 69 08 05 47 - Tel.: +33 (0)6 72 66 79 33  
[frederic.laurent@snowpack.eu](mailto:frederic.laurent@snowpack.eu)

**Laetitia RAYNAUD**, Office Manager

Tel.: +33 (0)1 69 08 05 47 - Tel.: +33 (0)6 63 07 63 83  
[laetitia.raynaud@snowpack.eu](mailto:laetitia.raynaud@snowpack.eu)

EDTECH



## BAVAR[T]

Booth 61201-7

[www.bavart.io](http://www.bavart.io)



BavAR[t] is a playful augmented reality application, allowing players to collect virtual artworks in their vicinity. Points earned can be exchanged for cultural vouchers. The game integrates pedagogical information and global artworks, bridging art and education.



**Chloé GUENNOU**, CEO

Tel.: +33 (0)6 51 35 04 62 - [chloe.guennou@bavart.io](mailto:chloe.guennou@bavart.io)

**Yannick PAZZÉ**, COO

Tel.: +33 (0)6 51 97 24 35 - [yannick.pazze@bavart.io](mailto:yannick.pazze@bavart.io)



VIRTUAL SIM CARD  
INSTANT SETUP



MOBILE DATA  
AT LOCAL RATES



EASY TOP UP  
WITHOUT DATA OR WI-FI

# Stay Connected with



## Your gateway to seamless mobile connectivity in 200+ destinations



Ubige



### Your passport to affordable connectivity abroad

Install the Ubige eSIM for free through our app now and create your account, so it's ready to use on your next trip.

Exclusive offer for CES visitors

**GET 20% OFF**

with promo code:

**CES20**

\*



Download the Ubige App



*International connectivity at the best price*

Learn more [ubige.com](http://ubige.com)

\*Ubige eSIM requires a compatible device. Promo code valid once for the first purchase with Ubige on on-off and annual data plans until February 29, 2024. It cannot be used in conjunction with other promotions. Terms and conditions apply.

EDTECH



## GLAASTER

Booth 60613-14

[www.glaaster.com](http://www.glaaster.com)

Glaaster\_dys glaaster

The innovation is the use of AI to diagnose dyslexia type as accurately as possible, and to offer graphic corrections of texts according to the unique needs of each user. Then, this is applied directly to school texts based on photos. Finally, it turns homework into a game through gamification.



**Antoine AUZIMOUR**, CTO

Tel.: +33 (0)6 33 41 22 63 - [antoine.auzamour@glaaster.com](mailto:antoine.auzamour@glaaster.com)

**Baptiste BREJON**, CEO

Tel.: +33 (0)6 19 60 13 65 - [baptiste.brejon@glaaster.com](mailto:baptiste.brejon@glaaster.com)

EDTECH



## ILO ROBOT

Booth 61201-6

[www.ilorobot.com](http://www.ilorobot.com)

ilo-robot

ILO is a versatile educational robot that fosters programming and STEM learning is user-friendly, and promotes sustainability.



**Simon LE BERRE**, CEO

Tel.: +33 (0)6 67 73 69 47 - [simon@ilorobot.com](mailto:simon@ilorobot.com)

**Julien MELLET**, CTO

Tel.: +33 (0)6 12 15 82 01 - [julien@ilorobot.com](mailto:julien@ilorobot.com)

EDTECH



## MYDYS

Booth 61201-3

[www.facil-iti.com](http://www.facil-iti.com)

FACIL\_iti facil-iti-france

At least 15% of students struggle with reading. Each student has their own unique areas of challenge. MYdys EDU, a first-of-its-kind assistive technology app, has proven to save teachers time and empower students, both in the classroom and in everyday life. Use any device to scan or upload any text, and the app will instantly adapt it to the students' specific areas of struggle, consequently making it easier to read and comprehend material.



**Frédéric SUDRAUD**, CEO

Tel.: +33 (0)6 10 01 73 34 - [f.sudraud@facil-iti.com](mailto:f.sudraud@facil-iti.com)

**Laetitia LONGUEFOSSE**, Managing partner

Tel.: +1 (646) 251-5221 - [l.longuefosse@facil-iti.com](mailto:l.longuefosse@facil-iti.com)

EDTECH



## QCF

Booth 61213-3

[www.aw.qcf-inc.net](http://www.aw.qcf-inc.net)

QCFINC qcfinc

@ccessiGameTM is an offer combining digital accessibility with EdTech games.

We developed these for everyone. So, even newbies can have amazing game experiences thanks to many inclusive functions that have been implemented.

@ccessiGameTM license for checkers and tic tac toes is available on Windows, Android and Ios.



**Mylène URBINO**, General Manager

Tel.: +33 (0)9 72 45 82 06 - [contact@qcf-inc.net](mailto:contact@qcf-inc.net)

**Quiterie DACALOR**, Marketing Trainee

Tel.: +33 (0)9 72 45 82 06

EDTECH

# VAONIS

SHARE YOUR UNIVERSE

## VAONIS

Booth 60401-2

[www.vaonis.com](http://www.vaonis.com)
[X Vaonis\\_fr](#) [in vaonis](#)

Hestia is the next evolution of portable telescopes that use the power of smartphone sensors to photograph the sun, the moon, and the cosmos. It combines a x25 magnification telephoto lens and intelligent software that optimizes smartphone performance for astronomical photography.



**Stéphanie SIMPRASEUTH**, Marketing Manager  
Tel.: +33 (0)4 67 02 02 25 - [stephanie@vaonis.com](mailto:stephanie@vaonis.com)

**Agnes DAILLY**, Sales Representative  
Tel.: +33 (0)4 67 02 02 25 - Tel.: +164 69 56 59 33  
[agnes@vaonis.com](mailto:agnes@vaonis.com)

ENTERTAINMENT

# CROSS THE AGES

## CROSS THE AGES

Booth 60413-15

[www.crosstheages.com](http://www.crosstheages.com)
[X CrossTheAges](#) [in cross-the-ages](#)

'Cross The Ages: Trading Card Game' is an innovative card game set in a dystopian universe based on seven fantasy and science-fiction novels. Our distinctive value lies in the complete value cycle, allowing players to own, trade, and even convert their digital cards into physical ones thanks to the blockchain. The unique experience and captivating illustrations by famous artists make this game a benchmark, already attracting 600,000 members worldwide.



**Sami CHLAGOU**, CEO  
Tel.: +33 (0)6 47 57 05 60 - [sami@free-agent.fr](mailto:sami@free-agent.fr)

**Dounia HADBI**, Project Manager  
Tel.: +33 (0)6 58 10 89 09 - [dounia@crosstheages.com](mailto:dounia@crosstheages.com)

ENTERTAINMENT



## MUSIC UNIT

Booth 60813-7

[www.musicunit.fr](http://www.musicunit.fr)
[in music-unit](#)

Sonic HR is the fruit of cooperation between Music Unit (France) and NOUS Digital (Austria). The result is a headset that combines the advantages of exact positioning in three-dimensional space thanks to 6D technology, with UWB sensors enabling 6 degrees of freedom and MBK (MyBeeKnows) producing binaural sound at the highest level.

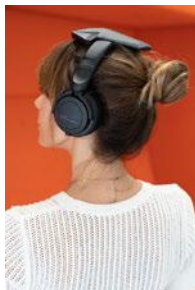

**Julien CHIROL**, Co-Founder & CEO  
Tel.: +33 (0)6 64 29 64 46 - [julien.chirol@musicunit.fr](mailto:julien.chirol@musicunit.fr)

**Martin ANTIPHON**, CTO - Partner  
Tel.: +33 (0)6 16 58 83 68 - [martin.antiphon@musicunit.fr](mailto:martin.antiphon@musicunit.fr)

ENTERTAINMENT



## SKYTED

Booth 61001-4/5

[www.skyted.io](http://www.skyted.io)
[X Skyted\\_audio](#) [in skyted](#)

The Skyted mask makes it possible to make silent and confidential calls, thanks to its noise absorption technology patented in collaboration with ONERA. The mask prevents all sound from escaping, but also from entering, enabling calls to be made in noisy public places such as public transport, and open spaces. The Skyted mask is an innovative accessory for hybrid workers, video gamers, special forces and submariners.



**Candice LE DOARÉ**, Communication & Operation Coordinator  
Tel.: +33 (0)7 71 55 50 18 - [c.ledoare@skyted.io](mailto:c.ledoare@skyted.io)

**Stéphane HERSEN**, CEO  
Tel.: +33 (0)6 09 34 34 16 - [s.hersen@skyted.io](mailto:s.hersen@skyted.io)





## CLASSIFID

Booth 61201-5

[www.classifid.fr/en](http://www.classifid.fr/en)

classif-id

The demand for more cloud storage is driven by the exponential growth in digital consumption. These data centers exacerbate global water stress, especially concerning when 25% of the global population grapples with water scarcity (World Resources Institute). Our innovative peer-to-peer system decentralizes data storage to everyday devices, dramatically reducing environmental strain.



**Nico BEL**, CEO

Tel.: +33 (0)6 81 69 30 50 - [nbel@piwwop.com](mailto:nbel@piwwop.com)

**Lou CEYROLLE**, Product Owner

Tel.: +33 (0)6 89 07 50 83 - [lceyrolle@piwwop.com](mailto:lceyrolle@piwwop.com)

## COLDWAY TECHNOLOGIES

### COLDWAY

Booth 60801-6/7

[www.coldway.com](http://www.coldway.com)

coldway-sa

The world's first decarbonated temperature battery. ThermoStore by Coldway© is the perfect application of a thermodynamic solid-gas sorption process. Extended from the development of Coldway© technology, we use the process to create both cold and heat, thanks to an autonomous (no electricity required), totally decarbonated, and closed system (no loss of material during use), with a service life of up to 10 years.



**Gilles LABRANQUE**, CEO

Tel.: +33 (0)6 07 19 21 92 - [gilles.labranque@sofrigam.com](mailto:gilles.labranque@sofrigam.com)

**Laurence LABRANQUE**, Deputy CEO

Tel.: +33 (0)6 77 94 69 25 - [laurence.labranque@sofrigam.com](mailto:laurence.labranque@sofrigam.com)



## CLHYNN

[www.clhynn.com](http://www.clhynn.com)

clhynn

The innovation relies on both the self-production of hydrogen thanks to a solid state source of hydrogen reacting with water, and the sustainability of the materials selected for the fuelcell (non critical raw materials, no PFAS)



**Jean-Patrick CORSO**, President

Tel.: +33 (0)6 03 83 06 26 - [jp.corso@clhynn.com](mailto:jp.corso@clhynn.com)



## ECOMESURE

Booth 60613-12

[www.ecomesure.com/en](http://www.ecomesure.com/en)

ECOMESURE ecomesure

Ecomesure provides innovative, connected, compact, and accurate air quality monitoring solutions with advanced web services for simplified data visualization and analysis. We are the innovation that enables communities, industries, and individuals to act quickly and effectively for a healthier environment!



**Cédric LOIGEROT**, Business Development Engineer NAM

Tel.: +1 (914) 2915666 - [cedric.loigerot@comesure.com](mailto:cedric.loigerot@comesure.com)

**Laurine NICOLAS**, Marketing & communication manager

[laurine.nicolas@comesure.com](mailto:laurine.nicolas@comesure.com)



## ENCAPS

Booth 60813-14

[www.encaps.io](http://www.encaps.io)

[in](#) encaps-metaverse

In today's focus on circular economies, the European Commission is pushing manufacturers to adopt the Digital Product Passport (DPP). EnCaps is on board, offering DPP solutions that transform this obligation into a chance for secure product enrichment with digital services.



**Antoine JANNING**, Chief Business Officer  
Tel.: +33 (0)6 89 63 46 86 - antoine.ces24@encaps.io

**Pascal JARDE**, CEO  
Tel.: +33 (0)6 61 25 17 05 - pascal@encaps.io



## GREEN TECH INNOVATION

Booth 60601-3

[www.humight.com](http://www.humight.com)

[in](#) green-tech-innovations-david-chquiry

Solar E-Light is a smart street-lighting system that provides a new way to make street-lighting profitable. Powered by solar energy, it produces enough electricity to be self-sufficient while also reinjecting surplus power into the grid or for IoT energy consumption.



**David CHQUIRY**, CEO  
Tel.: +33 (0)7 69 80 36 34 - dch@green-tech-innovations.com

**Aleksei SALTYSKOV**, CTO  
Tel.: +33 (0)7 64 22 36 11 - asa@green-tech-innovations.com



## EWATTCH

Booth 60813-8

[www.ewattch.com](http://www.ewattch.com)

[in](#) ewattch

ScanToCloud by Ewattch revolutionizes IoT deployment for energy efficiency, enabling rapid setup of long-distance connected solutions. Traditionally requiring weeks for sensor deployment and data visualization, ScanToCloud ensures effective energy management within minutes.



**Nicolas BABEL**, CEO  
Tel.: +33 (0)3 29 57 75 97 - Tel.: +33 (0)6 74 59 03 44  
nicolas.babel@ewattch.com

**Charles RENARD**, International Sales Representative  
Tel.: +33 (0)3 29 57 75 97 - charles.renard@ewattch.com



## HELIO WATER

Booth 60410-9

[www.heliowater.fr](http://www.heliowater.fr)

[in](#) helio-water

HELIO is a 100% autonomous system that uses the principle of solar distillation to naturally purify different types of water (seawater, gray water, rainwater, etc.) and transform them into pure water.



**Franck BONNEFOY**, Deputy Director  
Tel.: +33 (0)6 74 90 27 66 - f.bonnefoy@heliowater.fr

**Thierry CARLIN**, CEO  
Tel.: +33 (0)6 09 09 45 28 - t.carlin@heliowater.fr

# IRIDSENSE

## IRIDSENSE

Booth 60801-3

[www.irdesense.tech](http://www.irdesense.tech)

[in](#) iridesense

Measure reliably, in any light conditions and without calibration, directly on site, the 3D geometry and chemical composition of goods, identify objects or materials, their location, and their water content. Deliver customers useful KPIs allowing to take decisions and optimize their resources. Saving resources is also saving money in the long run.

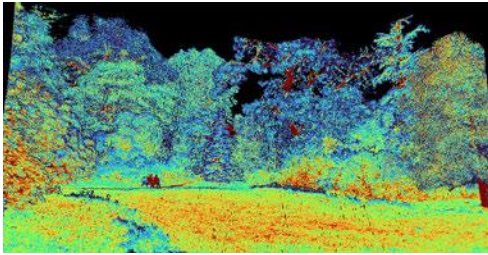

**Nadine BUARD**, CEO

Tel.: +33 (0)6 50 80 34 14 - [nadine.buard@irdesense.tech](mailto:nadine.buard@irdesense.tech)

**Jérôme HONG**, COO

Tel.: +33 (0)7 50 15 96 66 - Tel.: +33 (0)7 50 15 96 66  
[jerome.hong@irdesense.tech](mailto:jerome.hong@irdesense.tech)



## LE PAPONDU

Booth 60813-6

[www.papondu.fr](http://www.papondu.fr)

[in](#) lepapondu

Beaten Papondu range replaces liquid eggs. The products are available in two formats: a pouch of 1kg (20 eggs) for restaurants and a doypack of 6 units for consumers and for burger restaurants. The equivalence is simple: replace 1 egg with 50 g of product, or 1 unit. There is no need to readjust your recipe.



**Sheryline THAVISOUK**, CEO & Co-Founder

Tel.: +33 (0)6 65 57 53 57 - [sheryline@papondu.fr](mailto:sheryline@papondu.fr)

**Philippine SOULÈRES**, CTO & Co-founder

Tel.: +33 (0)6 29 15 82 52 - [philippine@papondu.fr](mailto:philippine@papondu.fr)

# KIBODO

キーボード

## KIBODO

Booth 61201-2

[www.kibodo.shop](http://www.kibodo.shop)

[in](#) florian-c-267969136

Our objective is to design and propose electronics products in a different way, using natural materials, low consumption, and unique design. Our approach aims to provide an exceptional emotional experience, which will improve the user experience for a long period of time, rather than new features or specifications. We will present our latest keyboard product with very natural, minimalistic, and useful features and materials.



**Florian CHALOUPY**, Founder

Tel.: +33 (0)7 67 59 50 64 - [florian@kibodo.shop](mailto:florian@kibodo.shop)



## MOLLUSCAN-EYE

Booth 61013-16

[www.molluscan-eye.com](http://www.molluscan-eye.com)

[in](#) molluscan-eye

molluSCAN-eye is a unique combination of electronics, mathematics, and biology. 16 molluscs to measure in real time ten physiological parameters that allow a very precise analysis and detect contamination 24/7, even at very low concentrations.



**Ludovic QUINAULT**, CEO

Tel.: +33 (0)7 86 26 30 14 - [ludovic.quinault@molluscan-eye.com](mailto:ludovic.quinault@molluscan-eye.com)

**Jean-Charles MASSABUAU**, Chief Scientist Officer

[jean-charles.massabuau@molluscan-eye.com](mailto:jean-charles.massabuau@molluscan-eye.com)



## NEOPLANTS

Booth 60413-10

[www.neoplants.com](http://www.neoplants.com)

neoplants

Neo P1 is the first generation of bioengineered plants built to fight indoor air pollution. The Neo P1 is equivalent to the air purification capacity of 30 average houseplants. It tackles the most harmful pollutants inside the home called VOCs, which are constantly being emitted from household items like kitchens, paint, cleaning products, wooden furniture, and more.



**Alexandre GALBIATI**, Marketing Director  
Tel.: +33 (0)6 17 53 24 29 - [alexandre.g@neoplants.co](mailto:alexandre.g@neoplants.co)

**Lionel MORA**, CEO & Co-Founder  
Tel.: +33 (0)7 72 22 21 39 - [lio@neoplants.co](mailto:lio@neoplants.co)



## QARNOT COMPUTING

Booth 60601-8

[www.qarnot.com/en](http://www.qarnot.com/en)

Qarnot qarnot

The QBx is an innovative computing cluster with a unique design that allows it to achieve unmatched heat recovery efficiency : 95% of the heat generated by the servers is recovered, producing hot water up to 65°C and reducing the carbon footprint of IT infrastructure by 80% on average.



**Nicolas SAINTHERANT**, Chief Innovation Officer  
Tel.: +33 (0)6 81 14 37 38 - [nicolas.saintherant@qarnot.com](mailto:nicolas.saintherant@qarnot.com)

**Clément PELLEGRINI**, Chief technical officer & Co-Founder  
Tel.: +33 (0)6 33 62 88 53 - [clement.pellegrini@qarnot.com](mailto:clement.pellegrini@qarnot.com)



## PESS ENERGY

Booth 60410-8

[www.pessenergy.com](http://www.pessenergy.com)

pess-energy

Wattman is a zero-emission mobile solar generator, the green off-grid all-terrain solution. It is the ecological alternative to noisy, polluting gasoline generators. This groundbreaking generator will produce its energy from the sun and let you use it wherever you need it. WATTMAN has the best power and battery capacity per pound on the market.



**Rémi PILLOT**, CEO  
Tel.: +33 (0)6 77 58 03 51 - [remi.pillot@pessenergy.com](mailto:remi.pillot@pessenergy.com)

**Anaïs BUGAUD**, Communication Manager  
Tel.: +33 (0)6 43 86 06 97 - [anaïs.bugaud@pessenergy.com](mailto:anaïs.bugaud@pessenergy.com)



## TOTALINUX ITRIUM GREEN & CLOUD

Booth 60410-1

[www.itrium.fr](http://www.itrium.fr)

itrium-green-cloud

ITrium, the first program to build submerged data centers, combines a number of differentiating advantages :

- significantly reduced power consumption
- no water consumption
- no GHG emissions
- no fire risk
- no dust or oxidation
- no noise oxidation
- no noise pollution
- compact installation
- longer component life-cycles partial or total recovery of waste heat



**Valentin SAINTILAN**, Communication Officer  
Tel.: +33 (0)1 34 65 01 45 - [vsaintilan@totalinux.fr](mailto:vsaintilan@totalinux.fr)

**Frédéric DELPEYROUX**, CEO  
Tel.: +33 (0)1 34 65 01 45 - [fdelpeyroux@totalinux.fr](mailto:fdelpeyroux@totalinux.fr)

# ARROW

## Five Years Out

Who is ARROW:



Global provider of products, logistics, engineering services and solutions to industrial and commercial companies



Broad range of electronic devices and software combined with a best-in-class support helping our customers to bring their ideas to life



Complete solutions offering through the entire lifecycle from sensor to sunset



Full digital support with millions of products, small quantities, reference designs, development boards and more... available **on Arrow.com**



Dedicated support to startups from prototyping to industrialization\*



**Patrick Sellem**

Account Manager Startup & Ecosystem

E: Patrick.Sellem@arrow.com

HEALTH TECH



**ABEYE**

Booth 60613-4

[www.lexilens.com](http://www.lexilens.com)

[lexilenseyewear](#) [lexilens](#)

The Lexilens screen is a standard-looking computer screen embedded with Lexilens technology. It natively enables dyslexic readers to read and understand more fluently without fatigue. Abeye has already created Lexilens glasses, which ease reading for dyslexic people. Abeye has been marketing Lexilens glasses since December 2020 and currently has 5,000+ users in 36 countries, with a satisfaction rate of 92% (based on an IPSOS survey).



**Michael KODOCHIAN**, CEO & Founder  
Tel.: +33 (0)3 80 25 34 00 - Tel.: +33 (0)6 18 29 04 41  
[michael@abeye.tech](mailto:michael@abeye.tech)

**Jonathan PEREZ**, COO  
Tel.: +33 (0)3 80 25 34 00 - Tel.: +33 (0)6 12 36 15 56  
[jonathan@abeye.tech](mailto:jonathan@abeye.tech)

HEALTH TECH



**COREODSPACE**

Booth 60613-7

[www.coreospace.com](http://www.coreospace.com)

[coreod-space](#)

Virtual reality application for improving mental health and well-being in companies and for individuals operating in extreme environments (astronauts, soldiers, submariners, etc.)



**Elise JABÈS**, CEO & Founder  
Tel.: +33 (0)6 29 27 13 19 - [contact@coreospace.com](mailto:contact@coreospace.com)

**Kheira MBOUYOM**, CFO  
Tel.: +33 (0)6 60 98 28 55 - [kheira.mbouyom@coreodcare.com](mailto:kheira.mbouyom@coreodcare.com)

HEALTH TECH



**AGE IMPULSE**

Booth 60413-9

[www.age-impulse.com](http://www.age-impulse.com)

[age-impulse](#)

Patented wearables allowing elderly and frail people to self-assess their fall risk simply and accurately, empowering them to improve their autonomy through a personalized, gamified approach. It also supports professionals in providing targeted guidance.



**Gabriel DIB**, Founder & CEO  
Tel.: +33 (0)6 08 93 27 61 - [gabriel.dib@age-impulse.com](mailto:gabriel.dib@age-impulse.com)

**Arnaud LE MIGNON**, Engineering Manager  
Tel.: +33 (0)7 85 76 30 97 - [arnaud.lemignon@age-impulse.com](mailto:arnaud.lemignon@age-impulse.com)

HEALTH TECH



**GALEON**

Booth 60601-2

[www.galeon.care/en](http://www.galeon.care/en)

[galeoncare](#) [galeon-care](#)

Galeon can equip an entire region or country by connecting all hospitals to each other through its Population Health Management (PHM) system. Thanks to the structured data from its PHM, Galeon can train medical AIs, enhance medical research, and make statistics on a national scale.



**Matthieu GUENIFFEY**, COO  
Tel.: +33 (0)6 95 29 89 23 - [matthieu@galeon.care](mailto:matthieu@galeon.care)

**Loic BROTONS**, CEO  
Tel.: +33 (0)6 80 24 83 79 - [loic@galeon.care](mailto:loic@galeon.care)

HEALTH TECH



**GAMMA PULSE**

Booth 61013-5  
[www.gamma-pulse.com](http://www.gamma-pulse.com)  
[in gamma-pulse](https://www.linkedin.com/company/gamma-pulse)

Self-standing or wall-mounted units containing our KillViD® patented technology ensuring instant air decontamination are 100% effective and tested by INSERM. At the heart of the technology are atmospheric plasma reactors (APRs), which use irreversible electroporation to destroy all airborne pathogens.



**Carmen DUMITRESCU**, CEO  
 Tel.: +33 (0)6 87 86 00 12 - [carmen.dcu@gamma-pulse.com](mailto:carmen.dcu@gamma-pulse.com)  
**Jeff CANNING**, Sales & Marketing Director  
 Tel.: +1 253 448 4406 - [jeff.canning@transprov.com](mailto:jeff.canning@transprov.com)

HEALTH TECH



**IKI**  
 Booth 60801-9  
[www.iki-diag.com](http://www.iki-diag.com)  
[in iki-diag](https://www.linkedin.com/company/iki-diag)

Uriki® is a portable urine analysis device. It comes with a mobile application for patients and a web interface for the healthcare professionals who monitor them. The aim of this device is to monitor patients' nutritional markers on a very regular (sometimes daily) basis. This enables healthcare professionals to give them personalized advice on how to improve their eating habits.



**Thomas FONTANILLES**, Business Developer  
 Tel.: +33 (0)6 42 08 20 38 - [t.fontanilles@iki-diag.com](mailto:t.fontanilles@iki-diag.com)  
**Jean-Christophe CAU**, CEO  
 Tel.: +33 (0)6 37 15 04 73 - [jc.cau@iki-diag.com](mailto:jc.cau@iki-diag.com)

HEALTH TECH



**HIGO TECHS**

Booth 60613-9  
[www.higotechs.com](http://www.higotechs.com)  
[in higo-techs](https://www.linkedin.com/company/higo-techs)

TRANSMINDER is an all-in-one mobile and web application, providing tailored and continuous AI support, robust health tracking tools, documentation features, and extensive resources. For trans people, their loved ones, and healthcare providers, ensuring comprehensive care and support.



**Aurelien HONORE**, CEO  
 Tel.: +33 (0)7 49 97 47 90 - [aurelien@higotechs.com](mailto:aurelien@higotechs.com)  
**Jessica MARTIN**, International Project Coordinator  
[jessica@higotechs.com](mailto:jessica@higotechs.com)

HEALTH TECH



**INDIENOV**  
 Booth 60413-11  
[www.indienov.com/en](http://www.indienov.com/en)  
[in indienov](https://www.linkedin.com/company/indienov)

The INDIENOV connected airbag belt is the first individual and lightweight medical device providing a 3-in-1 solution: fall pre-detection through its AI-embedded buckle, protection against the risk of femoral neck fractures through an airbag deployed during a fall (in less than 200ms), and instant alerts sent to caregivers.



**Camille TERTRAIS**, Strategy and Partnership Manager  
 Tel.: +33 (0)7 83 53 76 57 - Tel.: +33 (0)7 83 53 76 57  
[ctertrais@indienov.com](mailto:ctertrais@indienov.com)  
**Victoria LAMOUR-CHAMBON**, Chief Development & Strategy Officer  
 Tel.: +33 (0)6 25 37 56 02 - [vlamour@indienov.com](mailto:vlamour@indienov.com)

HEALTH TECH



### LILI FOR LIFE

Booth 60413-8

[www.liliforlife.com/en](http://www.liliforlife.com/en)

liliforlifeofficial liliforlife

We have developed innovations based on the power of lighting for health and beauty. Lili Monitor will help people with dyslexia in reading easier, and the OVE mask is a photobiomodulation device designed to boost collagen production in order to reverse skin aging.



**Bertrand DESCOURS**, CEO  
Tel.: +33 (0)6 86 07 28 70 - [bertrand.descours@liliforlife.com](mailto:bertrand.descours@liliforlife.com)

**Frédéric GRANOTIER**, Chairman- Founder  
Tel.: +33 (0)0 60 86 77 06 - [frederic.granotier@liliforlife.com](mailto:frederic.granotier@liliforlife.com)

HEALTH TECH



### MY MOONY

Booth 60813-10

[www.mymoony.fr](http://www.mymoony.fr)

My Moony is a smart and connected device with a combination of heating and massaging to reduce pelvic, digestive, and lower back pain.



**Asma HASSOUNE**, CEO  
Tel.: +33 (0)6 67 17 18 36 - [asma.hassoune@gmail.com](mailto:asma.hassoune@gmail.com)

HEALTH TECH



### MILVUE

Booth 60413-1

[www.milvue.com](http://www.milvue.com)

milvue

TechCare Spine is an innovation that provides automatic, fast, and accurate measurements of spine rotation for corrective surgery, saving time for radiologists, technologists, and orthopedists. The product is CE-marked but not yet FDA cleared.



**Aissa KHELIFA**, Chief Executive Officer  
Tel.: +33 (0)6 30 38 93 02 - Tel.: +33 (0)6 30 38 93 02  
[aissa@milvue.com](mailto:aissa@milvue.com)

**Ronan RIOCHET**, CO-FOUNDER - Chief Technical Officer  
[ronan@milvue.com](mailto:ronan@milvue.com)

HEALTH TECH



### OLLY

Booth 61001-7

[www.olly.life](http://www.olly.life)

louiselife

Olly is a revolutionary companion for anyone who is or might be struggling with infertility, particularly those exploring IVF and ART. Its blend of data-driven insights and personalized management tools provides a way to navigate the complex process of fertility treatments. For everyone, everywhere.



**Atlal BOUDIR**, CEO  
Tel.: +33 (0)7 52 67 72 06 - [atlal@louise.life](mailto:atlal@louise.life)

**Anaïs GRIMAL**, CTO  
Tel.: +33 (0)6 45 51 66 11 - [anaïs@louise.life](mailto:anaïs@louise.life)





## PHYSIOFLOW (BY MANATEC BIOMEDICAL)

Booth 60813-9  
[www.physioflow.com](http://www.physioflow.com)

PhysioFlow is the only wearable, noninvasive system that continuously measures cardiac performance / output during exercise at all levels. It is useful to optimize training and detect performance-limiting factors and cardiac function abnormalities.

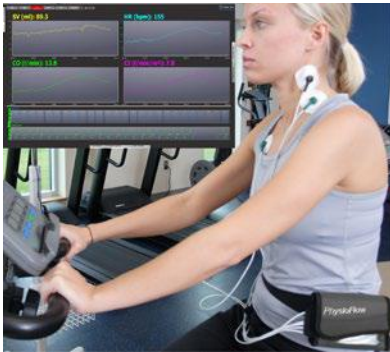

**Frank BOUR**, Co-Manager  
 Tel.: +33 (0)6 80 14 86 09 - [f.bour@physioflow.com](mailto:f.bour@physioflow.com)



**RETINOV**  
 Booth 61001-6  
[www.retinov.com](http://www.retinov.com)  
[in reti-nov](https://www.linkedin.com/company/reti-nov)

Based on a fundus photo, blood pressure, and a lifestyle questionnaire (nutrition, smoking, alcohol consumption), the Orusight platform predicts patients' risk of progressing to the advanced stages of AMD while providing them with personalized monitoring aimed at reducing their risk of visual loss.

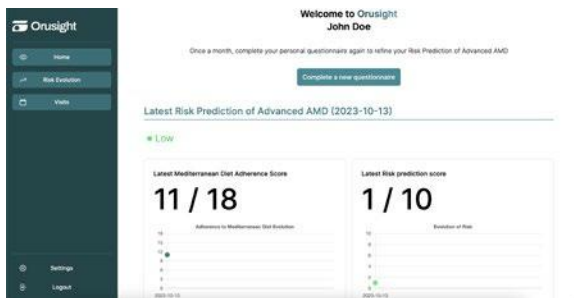

**Soufiane AJANA**, Chief Executive Officer  
 Tel.: +33 (0)6 95 81 81 19 - [soufiane@retinov.com](mailto:soufiane@retinov.com)

**Jean LE PAVEC**, Chief Operating Officer  
 Tel.: +33 (0)6 64 59 96 38 - [jean@retinov.com](mailto:jean@retinov.com)



## PULSE AUDITION

Booth 60413-12  
[www.pulse-audition.com](http://www.pulse-audition.com)  
[X Pulse\\_audition](https://www.instagram.com/Pulse_audition) [in pulse-audition](https://www.linkedin.com/company/pulse-audition)

The Pulse Frames are smart audio glasses that feature embedded electronics hidden inside their frame that amplify only the voice of the person in front of you. Thanks to our AI-based speech enhancement algorithm, resulting from 7 years of academic and industrial research, challenging environments such as bars, restaurants, and family gatherings become carefree shared moments.



**Claire RICHARDS**, Product Owner  
 Tel.: +33 (0)7 68 22 68 05 - [claire.richards@pulse-audition.com](mailto:claire.richards@pulse-audition.com)

**Manuel PARIENTE**, CEO  
 Tel.: +33 (0)6 99 21 35 64 - [manuel.pariente@pulse-audition.com](mailto:manuel.pariente@pulse-audition.com)



**SILMACH**  
 Booth 60613-5  
[www.silmach.com/en](http://www.silmach.com/en)  
[in silmach](https://www.linkedin.com/company/silmach)

SilMach introduces a new technology of micromotors that is dedicated to electronics. It is the first ever hybrid MEMS micromotor. This stepper motor is bi-directional, SMT-compatible, very compact, frugal in energy, and antimagnetic. It exists in 2 versions, with 1 and 2 outputs.



**Pierre-Francois LOUVIGNE**, Co-CEO  
 Tel.: +33 (0)6 43 10 61 55 - [pflouvigne@silmach.com](mailto:pflouvigne@silmach.com)

**Jean-Baptiste CARNET**, Co-CEO  
 Tel.: +33 (0)6 52 73 49 54 - [jbcarnet@silmach.com](mailto:jbcarnet@silmach.com)



## SOLECOOLER

Booth 60801-10

[www.solecooler.com](http://www.solecooler.com)

Solecooler solecooler

Warnfeet is based on an array of entangled sensors (thin piezoelectric strips) with up to 150 measurement zones. Energy from the sensors is harvested to power low-power electronics and BLE to the smartphone. Artificial intelligence compares sensor signals over time and calculates ulcer risk areas.

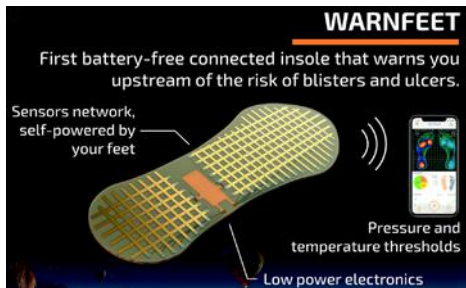

**Bruno AUBERT**, CEO  
Tel.: +33 (0)6 43 97 02 02 - [bruno.aubert@solecooler.com](mailto:bruno.aubert@solecooler.com)

**Romain DEIXONNE**, CMO  
Tel.: +33 (0)6 22 82 46 67 - [romain.deixonne@solecooler.com](mailto:romain.deixonne@solecooler.com)



## TAMBA LABS

Booth 60410-5

[www.reptikmosquito.com](http://www.reptikmosquito.com)

doudou-tamba-01351a57

TAMBA Labs thrives in African plant-based biotech. Dr. Doudou TAMBA leads R&D, unveiling a 14-year-researched natural mosquito repellent and the world's first smart connected diffuser. This patented repellent outperforms the market's best products by 3.4 times and is set to redefine vector-borne disease control in the years ahead. REPTIK®, available in 2024, guaranteed satisfaction or money back.



**Doudou TAMBA**, CEO  
Tel.: +33 (0)4 86 91 45 35 - Tel.: +33 (0)7 66 86 38 00  
[d.tamba@tamba-labs.com](mailto:d.tamba@tamba-labs.com)



## SQUAREMIND

Booth 60601-4

[www.www.squaremind.com](http://www.www.squaremind.com)

squaremind

Introducing the world's first solution for full-body imaging at the dermoscopy-definition level, automated within minutes. Access patient images effortlessly through a user-friendly web application, complemented by an AI companion.



**Ali KHACHLOUF**, CEO  
[contact@squaremind.io](mailto:contact@squaremind.io)



## TECH2HEAL

Booth 60413-2

[www.tech2heal.com](http://www.tech2heal.com)

tech2heal

Alakin: Healthcare game-changer. AI-driven Digital Health Platform streamlines care with automated pathways, admin tasks, and patient engagement. Revolutionizing healthcare through innovation.

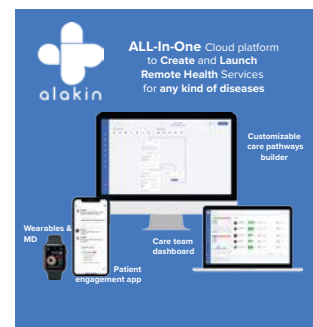

**Fabrice PAKIN**, CEO  
Tel.: +33 (0)6 73 46 49 11 - [fabrice@tech2heal.com](mailto:fabrice@tech2heal.com)

**Joffrey GONIN**, CTO  
Tel.: +33 (0)6 59 41 00 35

HEALTH TECH



ZOE CARE

Booth 60613-15

www.zoe.care

zoe\_care\_ zoecare

Zoe Fall is a smart eldercare assistant designed to assess movement, detect falls, and alert caregivers in case of emergencies. Enabled by AI technology, Zoe Fall operates invisibly in the background—no wearables, no cameras—allowing you to live comfortably and privately in the comfort of your own home.



Thomas SAPHIR, CEO

Piotr ANTONIK, CTO
Tel.: +33 (0)6 43 80 21 22 - piotr@zoe.care

INDUSTRY 4.0



102-103

Booth 60613-6

www.102-103.com

102-103

The two main innovations are to offer a solution that automates end-to-end work environment management processes and allows clients to integrate criteria upstream of calls for tenders that impact, in particular, their sustainability (efficiency of workplace and FM costs, carbon footprint, employee commitment), and to propose a dedicated supplier portal.

Jean-Paul LELOUTRE, Managing Director
Tel.: +33 (0)6 78 11 64 41 - jp.leloutre@102-103.com

Yannick ANNEZO, Chairman
Tel.: +33 (0)6 14 17 32 89 - yannick.annezo@gmail.com

INDUSTRY 4.0



AXIS

www.axishello.com/en

axis\_prototypes axis-prototypage-rapide

Specialist in 3D printing, AXIS located in France, certified ISO 9001 V2015, has a wide range of technologies (SLA; SLS; MJF HP, vacuum casting) and a large machine park for the production of your prototypes and miniseries for different sectors of activity : aeronautics, automotive, medical, ...



Patrick CHRISTOUX, CEO
Tel.: +33 (0)5 55 06 17 17 - Tel.: +33 (0)6 87 61 08 42
servcom@axishello.com

INDUSTRY 4.0



ENERGIENCY

www.energiency.com

energiency energiency

Energiency supports manufacturers companies in rapidly detecting & achieving new and sustainable energy and CO2 savings, by leveraging existing data in real time thanks to its innovative analytics technology, mixing human and artificial intelligence.

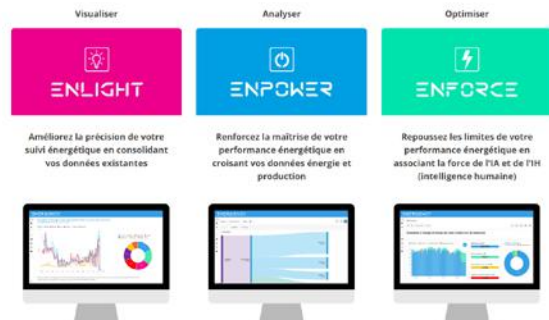

Arnaud LEGRAND, CEO
Tel.: +33 (0)6 70 89 10 36 - arnaud.legrand@energiency.com



## FLUIIDD

[www.fluiidd.com](http://www.fluiidd.com)

[in](#) mathieu-darnajou

Fluiidd revolutionizes industrial flow monitoring with an innovative, easy-to-implement scanner. Integrated electrodes, AI technology, and real-time imaging enable operators to prevent downtime, reduce energy waste, and detect six types of anomalies. Unlock efficiency and savings with Fluiidd!



**Mathieu DARNAJOU**, CEO  
Tel.: +33 (0)6 86 64 21 99 - [mda@fluiidd.com](mailto:mda@fluiidd.com)

**Philippe GUENEBAUD**, General Manager  
[pgu@fluiidd.com](mailto:pgu@fluiidd.com)

# QUIET

## QUIET

[www.getquiet.co](http://www.getquiet.co)

[in](#) wearequiet

After 5 years of R&D in partnership with INSA and CNRS, the company developed the first range of bi-material tableware for collective catering. Its patented solution suppresses high frequencies and reduces noise by 85%. It is also lighter, more solid and non-slip, and provides comfort to all its users.



**Sophie MORITEL**, COO  
Tel.: +33 (0)7 66 53 85 25 - [sophie.moritel@getquiet.co](mailto:sophie.moritel@getquiet.co)

# CarStation

by **ProovStation**

## PROOVSTATION

Booth 61213-4

[www.proovstation.com](http://www.proovstation.com)

proovstation [in](#) proovstation

Our AI-powered inspection scanners detect every business opportunity you're missing and build trusting relationships for the new mobility world.



**Eleonore BESSON**, Head of Marketing  
Tel.: +33 (0)6 67 66 19 59  
**William BALAS**, Chief Commercial Officer  
Mob.: +33 (0)6 02 10 59 36 - [w.balas@proovstation.com](mailto:w.balas@proovstation.com)

# YellowScan

Designed to innovate.

## YELLOW SCAN

Booth 61001-1

[www.yellowscan.com](http://www.yellowscan.com)

[X](#) yellowscan [in](#) yellowscan

The YellowScan Navigator, an innovative bathymetric system, has the potential to revolutionize global coastal erosion and water management. What sets the YellowScan Navigator apart is its compact design, making it suitable for deployment under a drone – a departure from the large systems used on planes. This product is of French design and ingenuity, a testament to our commitment to innovation.



**Morgane SELVE**, Head of Marketing  
Tel.: +33 (0)4 11 93 14 23 - Tel.: +33 (0)7 57 41 60 46  
[morgane.selve@yellowscan.com](mailto:morgane.selve@yellowscan.com)

**Margot LEGARS**, Event Manager  
Tel.: +33 (0)4 11 93 14 33 - [margot.legars@yellowscan.com](mailto:margot.legars@yellowscan.com)



RÉPUBLIQUE  
FRANÇAISE

*Liberté  
Égalité  
Fraternité*

**inpi**  
FRENCH PATENT  
& TRADEMARK  
OFFICE



## OUR COMMITMENT TO INTERNATIONAL STARTUPS

*The French Patent and Trademark Office (INPI) is represented in 9 strategic bases worldwide, covering around 100 countries. INPI's international activities aim at developing a strong IP ecosystem by providing stakeholders and partners with the necessary economic, political and technical information.*

*The IP Counsellors master the IP environment of their geographical areas and support companies in the expansion of their export businesses and in their fight against counterfeiting. They provide assistance to French companies in acquiring and enforcing their rights. They contribute to the promotion of French economic interests.*

### CONTACT US



Stéphanie LEPARMENTIER  
[washington@inpi.fr](mailto:washington@inpi.fr)



[inpi.fr](http://inpi.fr)

Follow INPI France



METAVESE



## ARTHIS

Booth 60613-13

[www.arth.is](http://www.arth.is)

arthisapp

ARTHIS harnesses the power of AR to improve our everyday experiences by seamlessly integrating elements of virtuality into reality through geotargeting using only a smartphone.

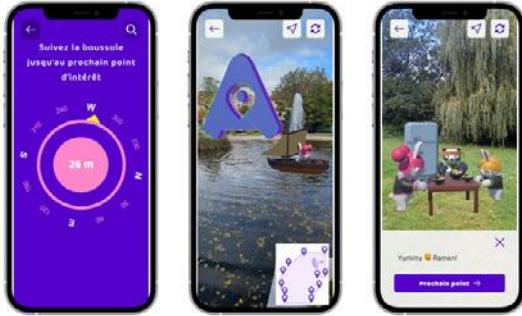

**Ségolène DUFOUR-GENNESON**, CEO and Co-Founder  
Tel.: +33 (0)6 63 51 58 82 - [segolene.dufour@arth.is](mailto:segolene.dufour@arth.is)

**Grégoire GIROUX**, COO  
Tel.: +33 (0)6 62 47 52 37 - [gregoire.giroux@arth.is](mailto:gregoire.giroux@arth.is)

MOBILITY



## ADVANCED TRACKING

Booth 60410-4

[www.advanced-tracking.com](http://www.advanced-tracking.com)

Advancedtrack advanced-tracking

SmartConnect Gateway is an intelligent “all-in-one” unit that combines the best of satellite and cellular technology to provide you with unmatched peace of mind. It is the only system that offers real-time tracking, 24/7 distress alerts, alerts through wireless sensors, private WiFi network, and connectivity to 4G or different satellite services.



**Christophe ALLAN**, Managing Director  
Tel.: +33 (0)4 94 23 15 51 - Tel.: +33 (0)6 11 78 69 67  
[christophe.allan@advanced-tracking.com](mailto:christophe.allan@advanced-tracking.com)

METAVESE



## INERSIO

Booth 60413-14

[www.inersio.com](http://www.inersio.com)

inersio

Inersio leverages cutting-edge immersive, AR, VR, and AI tech to offer personalized virtualized tours showcasing product origin, manufacturing processes, and societal impact. Our revolutionary AR experiences feature human avatars and interactive animations, expressing brands' CSR commitment and environmental footprint. Instant AR technologies adapt the speech in 10 languages for global accessibility, creating unique immersive experiences with AR, VR, and AI technologies.



**Raynaut ESCORBIAC**, CEO  
Tel.: +33 (0)6 76 78 04 94 - [raynaut@inersio.com](mailto:raynaut@inersio.com)

**Guilhem PHILIZOR**, Head of Sales Associate  
Tel.: +33 (0)6 65 64 15 27 - [g.philizor@gmail.com](mailto:g.philizor@gmail.com)

MOBILITY



## ALADIN

Booth LVCC - 4025-F

[www.aladin-innovation.com](http://www.aladin-innovation.com)

ALADIN is a group of SMEs offering privileged access to coordinated innovation in the world of ADAS and automated vehicles.



**Massimiliano BALESTRERI**  
[massimiliano.balestreri@aladin-innovation.com](mailto:massimiliano.balestreri@aladin-innovation.com)

**Nicolas THORY**  
[nicolas.thory@aladin-innovation.com](mailto:nicolas.thory@aladin-innovation.com)

MOBILITY

# ARKEMA

## ARKEMA

Booth LVCC - 4025-C

[www.arkema.com](http://www.arkema.com)

✉ 2FArkema\_group [in](https://www.linkedin.com/company/arkema) arkema

Arkema is a world leader in advanced bio-circular polymers, smart adhesives, photocurable monomers and oligomers, and electroactive polymers.

**ADVANCED BIO-CIRCULAR MATERIALS**  
THE CIRCLE OF LIFE MEETS THE CIRCULAR ECONOMY



**Fabrice DOMINGUES DOS SANTOS**  
[fabrice.domingues-dos-santos@arkema.com](mailto:fabrice.domingues-dos-santos@arkema.com)

**Ryan ZAKSZESKI**  
[ryan.zakszeski@arkema.com](mailto:ryan.zakszeski@arkema.com)

MOBILITY



## BE GREEN

Booth 61013-13

[www.begreenmobility.com](http://www.begreenmobility.com)

[in](https://www.linkedin.com/company/begreenmobility) begreengroupfrance

Be Green Mobility is shaping the future of urban mobility with intelligent locker systems, charging stations, and urban green spaces. Enhance your experience with our "My Mobilities" app, designed to help you easily locate nearby stations and lockers.



**Dimitri BELLANGER**, CEO  
Tel.: +33 (0)6 11 92 35 96 - [d.bellanger@begreen-group.com](mailto:d.bellanger@begreen-group.com)

**Flora BOEDEC**, Marketing director  
Tel.: +33 (0)6 66 87 52 66 - [f.boedec@begreen-group.com](mailto:f.boedec@begreen-group.com)

MOBILITY



## ATEQ

Booth LVCC - 4025-E

[www.ateq.fr](http://www.ateq.fr)

✉ ATEQ\_world [in](https://www.linkedin.com/company/ateq-group) ateq-group

ATEQ is the number one supplier of automatic leak testing machines & leak test systems for assembly lines and laboratories.



**Antoine TALBOT**  
[atalbot@ateq.ca](mailto:atalbot@ateq.ca)

**Killian DAGNEAUX**  
[killian@dagneaux.fr](mailto:killian@dagneaux.fr)

MOBILITY

# BELWAY

The new transport philosophy

## BELWAY

[www.belway.fr](http://www.belway.fr)

BELWAY takes up the challenge of sustainable, competitive and attractive transport for all



**Cyril POINSOT**  
Mob.: +33 (0)6 77 28 53 95 - [c.poinsot@belway.fr](mailto:c.poinsot@belway.fr)



**BUTTAIRFLY**

[www.buttairfly.com](http://www.buttairfly.com)

[in](https://www.linkedin.com/company/buttairfly) buttairfly

At Buttairfly, we're developing a solution that uses a drone cab to transport people by road and by air. We use a single cell into which passengers climb for all or part of their journey.

So there's a low-flying chassis, a cell, and a high-flying chassis. This enables our offer to be fully integrated into an intermodal transport solution while providing comfort and time savings for urban and suburban travel.



**Daniel LUCCIONI**, CEO & Co-Funder  
Tel.: +33 (0)6 78 78 89 89 - [daniel.luccioni@buttairfly.com](mailto:daniel.luccioni@buttairfly.com)

**Julien DURANDET**, CDO & Co-funder  
Tel.: +33 (0)6 61 88 04 44 - [julien.durandet@buttairfly.com](mailto:julien.durandet@buttairfly.com)



**DXOMARK**

Booth LVCC - 4025-I

[www.corp.dxomark.com/automotive](http://www.corp.dxomark.com/automotive)

[in](https://www.linkedin.com/company/dxomark-image-labs) dxomark-image-labs

DXOMARK offers quality evaluation services, customized laboratories, measurement tools, training, and databases for all kinds of electronics.



**Tom KATHERMAN**  
[tkatherman@dxomark.com](mailto:tkatherman@dxomark.com)

**Fabien MONTAGNE**  
[manaphidu66@hotmail.fr](mailto:manaphidu66@hotmail.fr)



**DEEPHAWK**

Booth LVCC - 4025-J

[www.deephawk.ai](http://www.deephawk.ai)

[in](https://www.linkedin.com/company/deephawk) deephawk

DeepHawk is a Next Generation AI, delivering the best performance for visual quality control to industrial manufacturers.



**Gilles ALLAIN**  
[gilles@deephawk.ai](mailto:gilles@deephawk.ai)

**Tomas CRIVELLI**  
[tomas@deephawk.ai](mailto:tomas@deephawk.ai)



**EFFICIENT HYDROGEN MOTORS**

Booth 61201-8

[www.ehm.bzh/en](http://www.ehm.bzh/en)

[in](https://www.linkedin.com/company/efficient-hydrogen-motors-fr) efficient-hydrogen-motors-fr

At the forefront of clean technology, we engineer and manufacture advanced 5-stroke high-efficiency hydrogen combustion engines. E265kW, our gold star engine, offers a cost-effective, high-performance solution for heavy mobility and stationary power, revolutionizing the hydrogen propulsion landscape. Retrofit compatible.



**Didier ARENAL**, CEO  
Tel.: +33 (0)6 07 37 25 33 - [contact@ehm.bzh](mailto:contact@ehm.bzh)



MOBILITY



**EPICNPOC**

Booth LVCC - 4025-B  
www.epicnpoc.com  
in epicnpoc

Epicnpoc provides the tools and services you need to quickly turn your automotive concept into a functional prototype.



**Guillaume BECOURT**  
Mob.: +33 (0)6 83 02 32 15 - guillaume.becourt@epicnpoc.com  
**Pierre SIGRIST**  
pierre.sigris@epicnpoc.com

MOBILITY



**EXWAYZ**

Booth LVCC - 4025-A  
www.exwayz.fr  
in exwayz

Exwayz is the first reliable software solution capable of achieving centimeter-precise positioning of a mobile robot through real-time 3D LiDAR data processing.

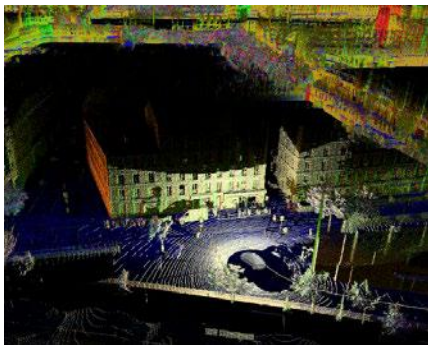

**Hassan BOUCHIBA**  
Mob.: +33 (0)6 78 51 75 25 - hassan.bouchiba@exwayz.fr  
**Mathias CORSIA**  
mathias.corsia@exwayz.fr

MOBILITY



**EX9**

Booth 60801-4  
www.ex9.tech  
in ex9

We offer logistic operators (warehouses, distribution hubs, industrial plants, ports) unmanned transport services to move heavy loads such as trailers, containers, and pallets in close compounds with cabinless, electric, cost-effective tow robots and on-site operational integration.



**Ksenia DUARTE**, CEO  
Tel.: +33 (0)7 88 61 37 34 - ksenia.duarte@ex9.tech  
**Enzo SALVATORE**, CTO  
Tel.: +33 (0)6 28 70 32 33 - enzo.salvatore@ex9.tech

MOBILITY



**FLOWLY**

Booth  
www.flowly.re

Flowly develops software and hardware solutions for monitoring and analyzing mobility data to improve the performance of transportation networks.

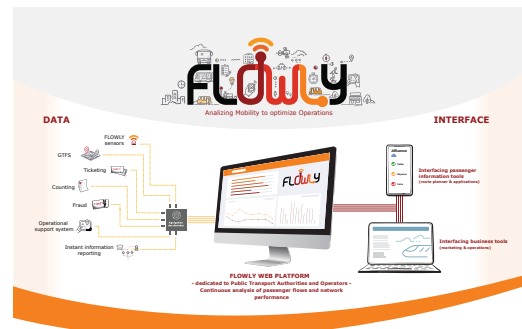

**Jeremy SKUZA**  
jeremy.skuza@flowly.re

MOBILITY



**GCK**

Booth LVCC - 4025-D

[www.gck.co](http://www.gck.co)

[in greencorpkonnection](#)

GCK is an industrial group offering technological solutions to accelerate the decarbonization of transport, thanks in particular to hydrogen.



**Eric BOUDOT**

[eb@gck.co](mailto:eb@gck.co)

**Vincent LALLEMAND**

[vl@solutionf.com](mailto:vl@solutionf.com)

MOBILITY



**GIREVE**

Booth

[in gireve](#) [in arkema](#)

Gireve is the leading digital platform connecting players of the e-mobility ecosystem in Europe for over 10 years.

**Felix MÜHL**

Mob.: +33 (0)6 27 24 91 71 - [felix.muhl@gireve.com](mailto:felix.muhl@gireve.com)

MOBILITY



**GEOFLEX**

Booth LVCC - 4025-H

[www.geoflex.xyz](http://www.geoflex.xyz)

[in Geoflex\\_GNSS](#) [in geoflex](#)

Geoflex is a cutting-edge cloud service operator enhancing GPS/GNSS based applications to 4 centimeters positioning on land, at sea and in the air.

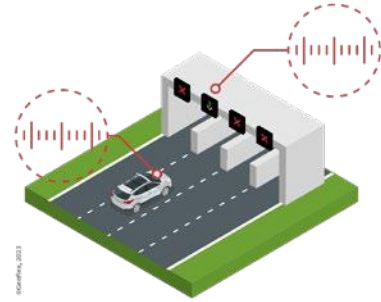

**Romain LEGROS**

[romain.legros@geoflex.fr](mailto:romain.legros@geoflex.fr)

**Nicolas BURGER**

[nicolas.burger@geoflex.fr](mailto:nicolas.burger@geoflex.fr)

MOBILITY



A NEW WAY TO CONNECT

**GULPLUG**

Booth LVCC - 4025

[www.gulplug.com](http://www.gulplug.com)

[in gulplug](#)

GULPLUG, a startup based in Grenoble (France), is developing SELFPLUG® an Automatic Charging Device (ACD) for Electric Vehicles that unlocks TW.h's sized of underutilized electricity storage capacity.



**Antonin TRUFFY**

Mob.: +33 (0)6 29 20 86 65 - [antonin.truffy@gulplug.com](mailto:antonin.truffy@gulplug.com)

MOBILITY



## INNOV PLUS

Booth 61013-4

[www.innov-plus.com](http://www.innov-plus.com)

[in innov-plus-com](https://www.linkedin.com/company/innov-plus-com)

TRUSTY is a head dynamic system conception for automotive Incabin Applications to make your tests repeatable, your head movement and eyes direction.



**Stéphane ARNOUX**, CEO

Tel.: +33 (0)6 47 62 28 51 - [stephane.arnoux@innov-plus.com](mailto:stephane.arnoux@innov-plus.com)

**Patrice LACROIX**,

Tel.: +33 (0)6 89 90 18 60 - [patrice.lacroix@innov-plus.com](mailto:patrice.lacroix@innov-plus.com)

MOBILITY

## Mobilize power solutions

### MOBILIZE POWER SOLUTIONS

Booth 60813-11

[www.elto-electric-together.com/fr](http://www.elto-electric-together.com/fr)

Mobilize Powerbox is a bidirectional charging station 'Made in France'. The Mobilize Powerbox terminal communicates with the car and the cloud to determine whether it should recharge the battery or send power back to the grid depending on battery charging needs, domestic needs, and incentives from the energy market and power grid. Made at the LACROIX electronics assembly plant in Beupréau-en-Mauges (Maine-et-Loire, western France) by Software République, the power of the bidirectional terminal will sit between 7 kW and 22 kW, and it will be compatible with all electric and plug-in hybrid vehicles.



**Nicolas SCHOTTEY**, CEO

Tel.: +33 (0)6 12 59 27 46 - [nicolas.schottey@renault.com](mailto:nicolas.schottey@renault.com)

**Alexandra CHORAIN**, Communication & Marketing Senior Manager

Tel.: +33 (0)1 76 84 46 10 - [alexandra.chorain@renault.com](mailto:alexandra.chorain@renault.com)

MOBILITY



## KAHE E-NAUTIC SOLUTION

Booth 61201-4

[www.kahe-nautic.com](http://www.kahe-nautic.com)

[in kahe-nautic](https://www.linkedin.com/company/kahe-nautic)

The Kahe Pod 600 is the first nautical electric motor 3 in 1 that in one click can be used as a boat motor, or a snorkeling motor, or a SUP, kayak, float tube motor. It is eco-friendly, intelligent (AI-integrated), and affordable.



**Aude BLANDINEAU**,

Tel.: +33 (0)6 28 53 28 63

MOBILITY



## MOTUL

Booth LVCC - 4025-O

[www.new.motul.com](http://www.new.motul.com)

[X motul](https://www.x.com/motul) [in motul](https://www.linkedin.com/company/motul)

Motul is an international French company, present in over 160 countries worldwide, specialized in the formulation, production and distribution of high-performance fluids.



**Christophe LACROIX**

[c.lacroix@fr.motul.com](mailto:c.lacroix@fr.motul.com)

**Constance GILETTI**

[c.giletti@fr.motul.com](mailto:c.giletti@fr.motul.com)

 The logo for Outsight, featuring the word "outsight" in white lowercase letters on a red square background.

## OUTSIGHT

Booth

[www.outsight.ai](http://www.outsight.ai)

[X](#) [outsight\\_tech](#) [in](#) [outsight](#)

Outsight's 3D Computer Vision Software is the leading solution to track the motion of people and vehicles using LiDAR data with any hardware.

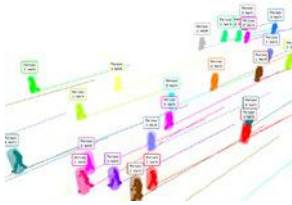

### Julie BOURDINOT

Tel.: +33 (0)1 86 95 35 83 - [julie.bourdinot@outsight.tech](mailto:julie.bourdinot@outsight.tech)



PARTAGE  
MA BORNE

## PARTAGE MA BORNE

Booth 60613-10

[www.sharebox.city](http://www.sharebox.city)

[in](#) [partage-ma-borne](#)

SHAREBOX is a community app to share EV charges between owners and drivers. SHAREBOX uses the technology of EV chargers to secure the charge, reserve the solution, manage the box, and monetize electricity. Charebox develops a plug to optimize or upgrade old EV chargers or EV chargers not equipped with communication with a brevet.



### Nicolas DERAMECOURT, CEO & Founder

Tel.: +33 (0)6 12 11 96 13 - [nicolas@partagemaborne.com](mailto:nicolas@partagemaborne.com)

### Jean-Pierre CHERMEUX,

Tel.: +33 (0)7 60 33 27 10 - [jpchermeux@maborneauto.com](mailto:jpchermeux@maborneauto.com)



## PROVENRUN

Booth LVCC - 4025-K

[www.provenrun.com](http://www.provenrun.com)

[in](#) [prove-&-run](#)

At ProvenRun, we help our customers secure their embedded systems, from design to implementation, right up to the highest levels of security.

### Karl HILL

[karl.hill@provenrun.com](mailto:karl.hill@provenrun.com)

### Eric FAURE

[eric.faure@provenrun.com](mailto:eric.faure@provenrun.com)



## SBG-SYSTEMS

Booth LVCC - 4025-Q

[www.sbg-systems.com/fr](http://www.sbg-systems.com/fr)

[in](#) [sbgssystem](#)

SBG Systems designs, manufactures, and supports an extensive range of state-of-the-art inertial sensors such as IMU, AHRS, INS, and INS/GNSS.



### Laurent LE THUAUT

[laurent.lethuat@sbg-systems.com](mailto:laurent.lethuat@sbg-systems.com)

### Gerald BARRERA

[gerald.barrera@sbg-systems.com](mailto:gerald.barrera@sbg-systems.com)

MOBILITY



## SECURE-IC

Booth LVCC - 4025-P

[www.secure-ic.fr](http://www.secure-ic.fr)

SecureIC secure-ic

Secure-IC is the rising leader and the only global provider of end-to-end cybersecurity solutions for embedded systems and connected objects.



**Benjamin LECOQCQ**  
[benjamin.lecocq@secure-ic.com](mailto:benjamin.lecocq@secure-ic.com)

**Shengnan WANG**  
[shengnan.wang@secure-ic.com](mailto:shengnan.wang@secure-ic.com)

MOBILITY



## THE SORORITY

Booth 60801-2

[www.jointhesorosity.com](http://www.jointhesorosity.com)

jointhesorosity jointhesorosity

THE SORORITY is a free and secure smartphone application for mutual support, currently reserved to women and gender minorities, accessible worldwide. Representing a community of thousands of individuals, it ensures you never feel alone, whether you're on the street, in public transport, at work, during an evening out, or at home. This application enables to find, support, a safe place in case of danger, compassionate listening, and relevant information in case of violence. You are never alone. We are together, anywhere, anytime.



**Priscillia ROUTIER TRILLARD**, Founder & CEO The Sorosity  
Tel.: +33 (0)6 37 49 42 39 - [priscillia@jointhesorosity.com](mailto:priscillia@jointhesorosity.com)

**Charlyne PÉCULIER**, Head of Institutional Relations  
[charlyne@jointhesorosity.com](mailto:charlyne@jointhesorosity.com)

MOBILITY



## SYSGO

Booth LVCC - 4025-G

[www.sysgo.com](http://www.sysgo.com)

sysgo sysgo-gmbh

We are developing embedded RTOS and hypervisor offer Safety and Security certification up to the highest levels with product trainings and long-term support.



**Jose ALMEIDA**  
[jose.almeida@sysgo.com](mailto:jose.almeida@sysgo.com)

**Franz WALKEMBACH**  
[franz.walkembach@sysgo.com](mailto:franz.walkembach@sysgo.com)

MOBILITY



## TRUST IN SOFT

Booth LVCC - 4025-N

[www.trust-in-soft.com](http://www.trust-in-soft.com)

TrustInSoft trustinsoft

TrustInSoft provides tools to exhaustively analyze and formally verify C & C++ source code, allowing for mathematical guarantees on software quality.

**Jason LANDERS**  
[jason.landiers@trust-in-soft.com](mailto:jason.landiers@trust-in-soft.com)

**Mike SHEARMAN**  
[mike.shearman@trust-in-soft.com](mailto:mike.shearman@trust-in-soft.com)

MOBILITY



**UMAY**

Booth 61213-1

[www.umay.fr](http://www.umay.fr)

ocean-pink

UMAY innovates with its unique network of Safe Places, which are easy to locate and trained to receive victims.

UMAY also innovates thanks to the reporting data that is shared anonymously with our partners to build more efficient public policies and improve victim care.



**François MORIVAL**, General Manager

Tel.: +33 (0)6 86 54 29 73 - [francois.morival@umay.fr](mailto:francois.morival@umay.fr)

**Pauline VANDERQUAND**, President

Tel.: +33 (0)6 50 82 84 32 - [pauline.vanderquand@umay.fr](mailto:pauline.vanderquand@umay.fr)

RETAIL



DeluPay

**DELUPAY**

Booth 60813-5

[www.delupay.com](http://www.delupay.com)

delupay delupay

Delupay is a digital payment method composed of two mobile applications, one for the merchant and one for the consumer. Revolutionary and innovative, Delupay allows you to pay in different ways using a technology that is unique in the world: payment by QR code, NFC, Bluetooth, and SMS. All payment irritants are removed, even online.



**Yves LE ROY**, Head Of Sales

Tel.: +33 (0)6 25 08 67 27 - [yves.leroy@delupay.com](mailto:yves.leroy@delupay.com)

**Julian DUFOULON**, Head Of Marketing

Tel.: +33 (0)6 07 31 87 80 - [julian.dufoulon@delupay.com](mailto:julian.dufoulon@delupay.com)

MOBILITY



**WEDOLOW**

Booth LVCC - 4025-L

Software tools to accelerate and automate the optimization of embedded software applications and design efficient, high-performance code.

**Justine BONNOT**

[jbonnot@wedolow.com](mailto:jbonnot@wedolow.com)

**Julien HEULOT**

[jheulot@wedolow.com](mailto:jheulot@wedolow.com)

RETAIL



**ONTBO**

Booth 60613-8

[www.ontbo.com](http://www.ontbo.com)

ONTBO\_AI ontbo-ai

ONTBO empowers digital industries to optimize their performance by putting experience first. With our state-of-the-art solution, we combine multimodal emotion detection, psyche-digital, and hyper-personalization to deliver interoperable APIs. This technology is patented.



**Athénaïs OSLATI**, CEO

Tel.: +33 (0)6 30 75 04 59 - [a.oslati@ontbo.com](mailto:a.oslati@ontbo.com)

**Stéphane AUBRY**, CTO

Tel.: +33 (0)6 23 60 53 20 - [stephane.aubry@ontbo.com](mailto:stephane.aubry@ontbo.com)

RETAIL



## THE KOOPLES BY IMKI

Booth 60401-5

[www.thekooples.com](http://www.thekooples.com)

TheKooplesHOF the-kooples

At the intersection of fashion and technology, a new capsule collection is born.

The AI-Powered Capsule Collection is a collaboration between The Kooples x Imki, bringing together the best of both worlds to reinvent iconic pieces of men's and women's clothing and accessories.

Each piece was generated by a customized "The Kooples" AI to support the artistic direction in its creative process while respecting the brand's DNA and heritage.



**Nicolas FLAUD**, Deputy Director at Imki  
Tel.: +33 (0)7 81 54 57 27 - [n.flaud@imki.tech](mailto:n.flaud@imki.tech)

**Marie LATHOUD**, Chief Marketing Director at Imki  
Tel.: +33 (0)7 86 24 99 59 - [m.lathoud@imki.tech](mailto:m.lathoud@imki.tech)

RETAIL

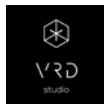

## VRD STUDIO

Booth 61001-9/10

[www.vrd-studio.com](http://www.vrd-studio.com)

vrd-studio

ELYSIAN Experience is a multi-media application designed for retail but also for internal use by the customer. It showcases existing or planned products, bringing them to life, explaining how they work, and demonstrating several use cases. VRD Studio develops the technological building blocks to code each interaction and create all the necessary environments, which are then customized for each customer to deliver a tailor-made experience.



**Laurie PINSON**, Co-Founder & CEO  
Tel.: +33 (0)7 81 92 33 75 - [l.pinson@vrd-studio.com](mailto:l.pinson@vrd-studio.com)

**Raffaele Antonio VENTURELLI**, Co-Founder & CTO  
Tel.: +33 (0)6 60 31 46 58 - [r.venturelli@vrd-studio.com](mailto:r.venturelli@vrd-studio.com)

RETAIL



## VISIPERF

[www.visiperf.io](http://www.visiperf.io)

visiperf

Visiretail is an adtech facilitating processing and execution of localized ad campaigns for retail networks and brands. Key features : personalized, geolocated campaigns for each point of sale, brand identity preservation, flexible billing management and centralized dashboards.

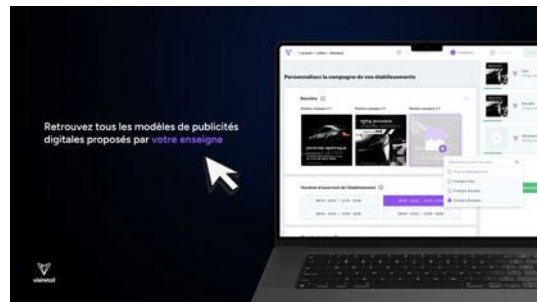

**Fabien GUILLOSSOU**, CEO  
Tel.: +33 (0)6 61 60 26 68 - [fabien.guillossou@visiperf.io](mailto:fabien.guillossou@visiperf.io)

**Jasseem ALLYBOKUS**, CTO  
Tel.: +40 751 175 179 - [jasseem@visiperf.io](mailto:jasseem@visiperf.io)

RETAIL



## YOOSOFT

Booth 61001-2

[www.yoo-soft.com](http://www.yoo-soft.com)

yoo soft\_ yoo soft

The SOFTWARE FACTORY allows modeling of complex standard business software, 25 times faster. YOO SOFT uses this technology to model standard software for each sector of the economy (Retail, Hospitality, etc). The software modeled in this way is 100% customizable to precisely meet the client's needs.



**Eric QUIVY**, CEO  
Tel.: +33 (0)6 66 60 69 80 - [e.quivy@yoo-soft.com](mailto:e.quivy@yoo-soft.com)

**Tassadit QUIVY**, CCO  
Tel.: +33 (0)6 51 93 11 09 - [t.quivy@yoo-soft.com](mailto:t.quivy@yoo-soft.com)

# Celebrate with Us 20 Years of Advisory & Tax Services

For Businesses and Individuals  
Between USA and France

- Bookkeeping
- Reporting
- Payroll
- International tax treaties
- Corporate tax returns
- Individual income tax returns
- Financial advisory



[usa@Jade-Fiducial.com](mailto:usa@Jade-Fiducial.com)  
[Jade-Fiducial.com](http://Jade-Fiducial.com)



ATLANTA . BOSTON . CHICAGO . FORT LAUDERDALE . HOUSTON  
LOS ANGELES . MIAMI . NEW YORK . ORLANDO . PALO ALTO  
PARIS . SAN FRANCISCO . WASHINGTON





## BLUE FROG ROBOTICS

[www.bluefrogrobotics.com](http://www.bluefrogrobotics.com)

✉ adoptbuddy [in](https://www.linkedin.com/company/bluefrogrobotics) bluefrogrobotics

With a CES Best of Innovation awards, Buddy is an "emotional AI companion" powered by ChatGPT that has been deployed in thousands of French schools. A World Premiere! Beyond to be endearing, and playful, Buddy addresses a broad range of needs such as assisting elderly, educating children, supporting children with special needs and welcoming customers.



**Rodolphe HASSELVANDER**, Founder & COO  
Tel.: +33 (0)1 71 27 87 56 - rh@bluefrogrobotics.com

**Jonathan RAGOT**, Sales Manager  
Tel.: +33 (0)7 66 07 52 90 - jra@bluefrogrobotics.com



[www.etseme.com](http://www.etseme.com)

Our patented solution combines a radar sensor (that captures physiological signals remotely) with an AI (that analyzes data locally) and evaluates the stress level in real time.



**Frédéric SEYRAC**, General manager  
Tel.: +33 (0)6 08 84 24 42 - fseyrac@etseme.com

**Anka SEYRAC**, CEO  
Tel.: +33 (0)6 12 93 39 17 - aseyrac@etseme.com



## ENCHANTED TOOLS

Booth 60801-5

[www.enchanted.tools](http://www.enchanted.tools)

✉ EnchantedTools [in](https://www.linkedin.com/company/enchantedtools) enchantedtools

The Mirokaï are logistics robots designed for social environments: assistants that move objects and are designed to be in contact with end-users. Mirokaï are prototypes characterized by radical approaches: Anime-inspired design, standardized handles and a rolling globe that allows free mobility. In hospitals, they will be able to carry equipment, letting nurses provide enhanced care to patients.



**Richard MALTERRE**, Chief Communication Officer  
Tel.: +33 (0)6 45 45 59 11 - richard@enchanted.tools



## IMKI

Booth 60401-4

[www.imki.tech](http://www.imki.tech)

✉ imki67 [in](https://www.linkedin.com/company/imki) imki

Imki specializes in custom generative AI, providing personalized AI solutions to enable designers and brands to streamline their workflows, inspire creativity, and adapt to the current demands of the fashion industry.



**Florent MICHEL**, Chief Technical Officer - PhD  
Tel.: +33 (0)6 31 80 03 49 - f.michel@imki.tech

**Faïçal SELKA**, Chief Innovation Officer - PhD  
Tel.: +33 (0)6 38 95 31 11 - f.selka@imki.tech



## JARED

Booth 61013-2

[www.jared.finance](http://www.jared.finance)



Jared develops an intelligent assistant that delivers vital financial insights daily. This tailored artificial intelligence helps understand and manage personal finances using behavioral finance and AI-driven personalization. It empowers users with simplified news, insights, and analysis personalized to users' profiles, assets, and traits.



**Alexi PERRINO**, CEO

Tel.: +33 (0)6 37 34 31 11 - [alexi.perrino@jared.finance](mailto:alexi.perrino@jared.finance)

**Rosa YAGAN**, Communication Manager

[rosa.yagan@jared.finance](mailto:rosa.yagan@jared.finance)



## LUNDI MATIN

Booth 61001-3

[www.lundimatin.fr](http://www.lundimatin.fr)



Our AI solution is a chatbot specifically designed to be trained with software data to support its users.

Our chatbot guides you through your software's most complex functionalities, answering your questions in real time.

This solution is designed to be used as an external tool, which sets it apart from other solutions.

Moreover, this solution will be equipped with a rating system that will enable it to be perfected.



**Gaëlle CHALANDE**, Director

[cg@lundimatin.fr](mailto:cg@lundimatin.fr)

**Sylvain GOLEBIEWSKI**, Communication officer

Tel.: +33 (0)6 11 46 38 88 - [sylvain.golebiewski@lundimatin.fr](mailto:sylvain.golebiewski@lundimatin.fr)



## JUMBO MANA

Booth 61013-3

[www.jumbomana.com](http://www.jumbomana.com)



Jumbo Mana creates living multilingual characters (photorealistic or stylized) that exhibit emotions, possess unique personalities, and deliver accurate information. These characters enable natural, real-time interactions. Your data remains secure with our locally hosted generative AI model.



**Michael FRIESS**, General Manager

Tel.: +33 (0)7 89 55 22 24 - [michael@jumbomana.com](mailto:michael@jumbomana.com)

**Fatma CHELLY**, Marketing Manager

Tel.: +33 (0)6 76 52 63 42 - [fatma@jumbomana.com](mailto:fatma@jumbomana.com)



## NEOVOICE

Booth 61201-10

[www.neovoice.fr](http://www.neovoice.fr)



The owner films his pet with his mobile phone. Our algorithm analyzes the general state of the animal and its body expressions to define a state of well-being, pain, etc. We then advise the owner to contact the appropriate professional if necessary.

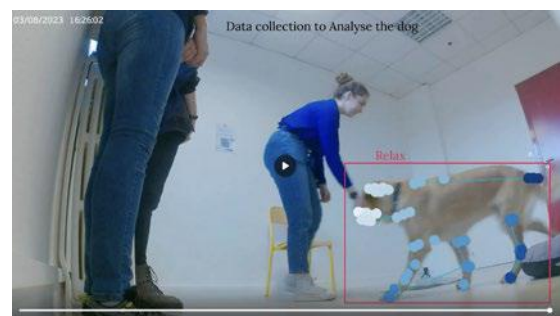

**Emilie NOUVEAU**, CEO

Tel.: +33 (0)6 31 58 72 44 - [enouveau@neovoice.io](mailto:enouveau@neovoice.io)

**Vincent COUPEAUX**, COO

Tel.: +33 (0)6 64 16 58 88 - [vcoupeaux@neovoice.io](mailto:vcoupeaux@neovoice.io)



## QBRANCH

Booth 61013-9  
[www.qbranch.fr](http://www.qbranch.fr)  
[in](https://www.linkedin.com/company/qbranch) qbranch

The flagship project of the company, "QBot," is a robotic system for reframing photo shoots. The QBot has already proven its worth at prestigious sporting events such as the 2021 Tokyo Olympics, the 2022 Beijing Olympics, and the 2022 Rolex Paris Masters at Bercy, and it will soon be used for the 2024 Paris Olympics.

The innovation of this product is characterized by its portability and intuitive control. Its weight of approximately 5 kg allows it to be transported in a backpack or stored in checked luggage. It can be powered either through an Ethernet cable (Power over Ethernet) or by a battery. It is operated and configured through a user-friendly smartphone application developed by our team.



**Lauriane CAUCHON**, CEO & CCO  
 Tel.: +33 (0)6 75 70 47 07 - [lauriane.cauchon@qbranch.fr](mailto:lauriane.cauchon@qbranch.fr)  
**Quentin MAYET**,  
 Tel.: +33 (0)6 45 52 51 82 - [quentin.mayet@qbranch.fr](mailto:quentin.mayet@qbranch.fr)



devana.ai

## SCRIPTOR-ARTIS

Booth 61013-10  
[www.devana.ai](http://www.devana.ai)  
[in](https://www.linkedin.com/company/scriptorartis) scriptorartis

Devana.ai is the first real-time AI agent fact-checker.

- Advanced search: Devana scans the web and social networks for mentions of specific information.
- Information Validation: Devana rigorously assesses the accuracy of this information.
- Reliability Scoring: Devana scores the reliability of information based on criteria selected by the user.

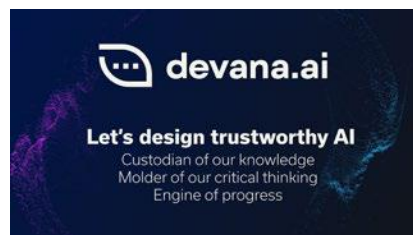

**Barbara DELACROIX**, CEO & Founder  
 Tel.: +33 (0)6 31 60 57 05 - [barbara@scriptor-artis.com](mailto:barbara@scriptor-artis.com)  
**Marvin SANT**, CTO & Co-founder  
 Tel.: +33 (0)6 48 13 34 54 - [marvin@scriptor-artis.com](mailto:marvin@scriptor-artis.com)



## STARLEADS BY LOCUTA

Booth 61213-8  
[www.starleads.co](http://www.starleads.co)  
[in](https://www.linkedin.com/company/starleads-co) starleads-co

At Starleads (powered by Locuta), we revolutionize prospecting with our SaaS service, enhancing data quality and pick-up rates for sales teams. Our new AI virtual agent automatically pre-qualifies incoming leads, ensuring salespeople get relevant contacts, thus significantly increasing conversion chances. This streamlines the sales process, making it more efficient and effective.



**Quentin BARJON**, Chief Marketing Officer  
 Tel.: +33 (0)6 16 89 58 44 - [quentin.barjon@locuta.co](mailto:quentin.barjon@locuta.co)



## TA-DA

Booth 61013-1  
[www.ta-da.io](http://www.ta-da.io)  
[in](https://www.linkedin.com/company/ta-da-io) tadaweb3

Ta-Da is an application. It helps people get small jobs anywhere in the world and also helps companies obtain reliable data by monitoring and checking the work of different users, whatever the type of task at hand.

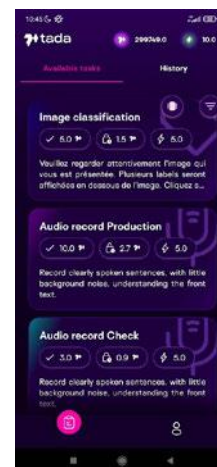

**Alexandre COPPER**, Head Of Partnerships  
 Tel.: +33 (0)7 67 16 90 49 - [contact@ta-da.io](mailto:contact@ta-da.io)  
**Floriane BRET**, Marketing Manager  
 Tel.: +33 (0)6 43 72 52 27 - [floriane.bret@vivoka.com](mailto:floriane.bret@vivoka.com)



## TALKR.AI

Booth 60401-6  
[www.talkr.ai/en](http://www.talkr.ai/en)  
 talkrai

TALKR.ai empowers companies to transform marketing, sales, and customer services and disrupt call centers and IVRs with conversational, voice, and generative AI into a virtual, hybrid, and automated contact center. Increase productivity and give your users the engagement they deserve 24/7 by automatically treating all requests. Value proposition: extremely short time-to-market CallBots at unbeatable prices.



**Katya LAINÉ**, Co-Founder & CEO  
 Tel.: +33 (0)6 11 31 84 06 - [katya@talkr.ai](mailto:katya@talkr.ai)

**Pascal LAINÉ**, Co-Founder & CTO  
 Tel.: +33 (0)6 16 70 20 68 - [pascal@talkr.ai](mailto:pascal@talkr.ai)



## BIOMITECH

Booth 60413-7  
[www.biomitech.fr](http://www.biomitech.fr)  
 biomitech-eu

The BioUrban reactors filled with microalgae, which we developed for greater efficiency than those found in nature, assist us in decontaminating air pollution via photosynthesis. Our product line is specifically tailored for use in urban settings and interiors.



**Franck SCHENAERTS**,  
 Tel.: +33 (0)4 86 91 45 45 - Tel.: +33 (0)6 29 56 04 10  
[info@biomitech.fr](mailto:info@biomitech.fr)



## TIDYUP TECHNOLOGIES

Booth 60413-4  
[www.tidyuptech.com](http://www.tidyuptech.com)  
 TidyUp\_Tech tidy-up-technologies

Take back control over your files management with TidyUp! Easily connect your files' sources and let our AI-powered solution auto-organize your documents. With our customized classification plans, innovative visualizations and digital sobriety monitoring, improve your efficiency and carbon footprint!



**Leonard COX**, CEO Co-Founder  
 Tel.: +33 (0)4 89 86 69 77 - Tel.: +33 (0)6 72 18 22 84  
[leonard@tidyuptech.com](mailto:leonard@tidyuptech.com)

**Julien GENTILI**, CTO & Co-Founder  
 Tel.: +33 (0)4 89 86 69 77 - Tel.: +33 (0)6 23 12 44 15  
[julien@tidyuptech.com](mailto:julien@tidyuptech.com)



## FEELBAT

Booth 60410-2  
[www.feelbat.fr](http://www.feelbat.fr)  
 feelbat

The DELTA L+ is the world's smallest connected crack sensor. It enables real-time monitoring of crack movements with a precision of 1/100<sup>th</sup> of a mm and temperature via a smartphone. It is easy to install, cost-effective, and user-friendly.



**Jean-Christophe HABOT**, CEO  
 Tel.: +33 (0)6 95 80 24 90 - [jc.habot@feelbat.fr](mailto:jc.habot@feelbat.fr)



## IDYLIC TECHNOLOGY

Booth 61013-15

[www.idyllic.technology](http://www.idyllic.technology)

✉ IdyllicTechno [in idyllic-tech](https://www.linkedin.com/company/idyllic-tech)

The inventor of radio frequency barcodes  
 Startup founded in 2017.  
 Located in Valence (France).  
 World leader in chipless technology.  
 Spin-off from the LCIS Laboratory (Grenoble Alpes University, France).  
 A team of world-class researchers combined with industry specialists.



**Louis GAUTIER-LE BOULCH**, President  
 Tel.: +33 (0)6 33 73 53 51 - [louis.gautier@idyllic.technology](mailto:louis.gautier@idyllic.technology)



[www.lacroix-group.com](http://www.lacroix-group.com)

✉ LACROIX\_Group [in lacroix-group](https://www.linkedin.com/company/lacroix-group)

- Offering design, customization and manufacturing of IIoT & electronic equipment services.
- Offering turnkey equipment & solutions to optimize & secure water, energy infrastructures, street lighting and secure smart road infrastructures.



**Stéphane GERVAIS**, EVP Strategic Innovation & Partnership  
 Tel.: +33 (0)6 77 06 88 63 - [s.gervais@lacroix.group](mailto:s.gervais@lacroix.group)

**Stéphane GENDROT**, VP Business Development  
 Tel.: +33 (0)6 88 64 09 63 - [s.gendrot@lacroix.group](mailto:s.gendrot@lacroix.group)



**Inveo**  
 Ingénierie écologique &  
 Biodynamique Environnementale

## INVEO

Booth 60410-6

[www.inveo.earth/batcave-connect](http://www.inveo.earth/batcave-connect)

[in inveo-earth](https://www.linkedin.com/company/inveo-earth)

To maximize the survival of bats in the face of global warming, Inveo launches BatCave connect: the first thermally insulated and connected house for bats. Made from ultra-light, insulating materials, it features sensors and an application to monitor the health of bats in their new home.



**Gérard FILIPPI**, CEO  
 Tel.: +33 (0)4 42 93 03 91 - Tel.: +33 (0)6 61 71 58 88  
[gerard@inveo.earth](mailto:gerard@inveo.earth)

**Cedric YHUEL**, Project manager  
 Tel.: +33 (0)4 42 93 03 91 - [c.yhuel@inveo.earth](mailto:c.yhuel@inveo.earth)



## NIVOTECH

Booth 60410-7

[www.nivotech-power.com](http://www.nivotech-power.com)

[in nivotech-fr](https://www.linkedin.com/company/nivotech-fr)

Nivotech Power is an intelligent, connected solution for AC environmental impact. Measures energy efficiency, detects gas leaks, and reduces emissions and energy use. Uses IoT sensors, AI, and ultra-sensitive nanosensors for leak detection. Unique, open-air system with heat pump integration.



**Yacine BELKHODJA**, CEO  
 Tel.: +33 (0)6 29 14 01 91 - [ybelkhodja@nivotech.io](mailto:ybelkhodja@nivotech.io)

SMART CITY



## XPERIENCE.IMMO

[www.xp.immo](http://www.xp.immo)

[in](#) xperience-immo

XPerience.immo rethinks the real estate developers software by providing a simple & intuitive 360 SaaS webapp that covers Financial Management, Sales Process and Customer Relationship Management



**Florent PITOUN**, CEO & Co-Founder  
Tel.: +33 (0)6 70 55 20 06 - [florent@xp.immo](mailto:florent@xp.immo)

SMART HOME



Booth 60601-1

[www.elichens.com](http://www.elichens.com)

[X](#) eLichensEN [in](#) elichens

Avolta ensures precise CH4 detection globally with robust design and alarms. Proven effective globally, it offers cutting-edge protection. Available in both residential gas detection and low emission monitoring versions, excelling in low methane ppm levels. With connectivity options, Avolta is versatile.



**Marc ATTIA**, CMO  
Tel.: +33 (0)6 03 25 85 39 - Tel.: +141 55 73 75 95  
[marc.attia@elichens.com](mailto:marc.attia@elichens.com)

**Wahid ISSA**, CEO  
Tel.: +33 (0)6 47 71 01 30 - Tel.: +16504228147  
[wahid.issa@elichens.com](mailto:wahid.issa@elichens.com)

SMART CITY

# ZORTH

## ZORTH

Booth 60413-6

[www.zorth.net](http://www.zorth.net)

Compact and portable, MicroDeep™H2O is the first solution for real-time water quality analysis directly on the field. Analysis time is therefore considerably reduced in order to avoid people contamination. MicroDeep™H2O also sends real-time alerts as soon as pollution is detected.



**David MENDELS**, CEO  
Tel.: +33 (0)7 66 53 39 73 - [david@zorth.net](mailto:david@zorth.net)

SMART HOME



## DOLPHI SONUS

Booth 60813-15

[www.dolphisonus.com](http://www.dolphisonus.com)

Dolphisonus is a passive AI-based sonar swimming pool alarm system that is able to recognize the fall of a child falling into the water.



**Guy BERWART**, CEO  
Tel.: +33 (0)5 65 27 25 94 - Tel.: +33 (0)6 95 34 67 21  
[guy@dolphisonus.com](mailto:guy@dolphisonus.com)

**Stephan NECKEBROECK**, Commercial Director  
Tel.: +33 (0)6 70 59 65 73 - [stephan@dolphisonus.com](mailto:stephan@dolphisonus.com)

SMART HOME



## HESTIIA

Booth 61013-11

[www.hestia.com](http://www.hestia.com)

hestia\_fr hestia

MyEko, the only radiator that pays you to heat you. In practical terms, MyEko works like a mini data center. Unlike gigantic installations that have to be cooled, MyEko is decentralized so that it can be installed wherever heat is useful: in homes and offices. Customer gets:

- 50% energy savings
- 18cts € for every € spent on heating
- 85% recycled heat



**David BAULANDE**, Marketing Director

Tel.: +33 (0)6 75 62 17 47

[david.baulande@hestia.com](mailto:david.baulande@hestia.com)

**Martin CRÉAC'H**, Event Manager

Tel.: +33 (0)7 66 22 02 02 - [martin.creach@hestia.com](mailto:martin.creach@hestia.com)

SMART HOME



## OMEDOM

Booth 60813-13

[www.omedom.com](http://www.omedom.com)

OmedomApp omedom

OMEDOM is a digital solution to help owners manage their estate. It allows owners to :

- Gather assets- Centralize documents
- Connect bank accounts to manage cashflows
- Share with family and advisors

Our solution reinforces the link between owners and their advisors, to make their lives easier.

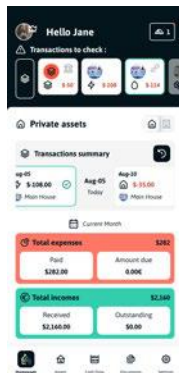

**Coline SINQUIN**, CEO

Tel.: +33 (0)6 10 15 62 98 - Tel.: +33 (0)6 71 91 78 57

[coline.sinquin@omedom.com](mailto:coline.sinquin@omedom.com)

**Héloïse MEDINA**, CTO

Tel.: +33 (0)6 31 46 66 07 - [heloise.medina@omedom.com](mailto:heloise.medina@omedom.com)

SMART HOME



YOUR WINES FEEL GOOD AT HOME

## LA SOMMELIÈRE

Booth 60401-1

[www.lasommeliere.com](http://www.lasommeliere.com)

frio-entreprise

Made in France, this wine cellar is the first of its kind. Its intelligent shelves equipped with sensors allow you to keep a wine register in real time, alerts you on stocks and bottles peak dates. A revolution in the wine cellar market, this technology is controlled from a smartphone using the Vinotag® application, available on the App Store and Google Play.



**Didier GRYCHTA**, CEO

Tel.: +33 (0)6 09 54 67 23 - [didier.grychta@frioentreprise.com](mailto:didier.grychta@frioentreprise.com)

**Eric PAYA**, Sales Director

Tel.: +33 (0)6 42 50 09 44 - [eric.paya@frioentreprise.com](mailto:eric.paya@frioentreprise.com)

SMART HOME



## RENEW TECH

Booth 60813-12

[www.renew-tech.fr](http://www.renew-tech.fr)

Renewtechfr renew-tech-corp

Our fuel cell represents a major breakthrough in the environmentally friendly production of hydrogen. Through the use of composite materials we improve durability, surpassing the average of current solutions. In addition, this technology offers us the possibility of producing hydrogen at a relatively low cost, thus strengthening its economic appeal.



**Sissoko MAMADOU**, COO

Tel.: +33 (0)6 18 17 71 25 - [m.sissoko@renew-tech.fr](mailto:m.sissoko@renew-tech.fr)

SMART HOME



**TIKI SMART**

Booth 61001-8

[www.tikismart.com](http://www.tikismart.com)

tiki-smart

Tiki is the first home accident prevention system specifically designed for children and parents' peace of mind. This solution enables the youngest children to develop their learning through exploration. This is made possible by a connected bracelet, tags to detect danger, a sound alert box with a light signal, and an Android or iOS application.



**Sylvain LE BOZEC**, Chairman  
Tel.: +33 (0)6 72 12 12 09 - [s.lebozec@tikismart.fr](mailto:s.lebozec@tikismart.fr)

**Michel SIRVENT**, Co-Founder & CTO  
Tel.: +33 (0)6 77 90 00 39 - [m.sirvent@tikismart.fr](mailto:m.sirvent@tikismart.fr)

SMART HOME

**Y-BRUSH**

**Y-BRUSH**

Booth 60401-3

[www.y-brush.com](http://www.y-brush.com)

y-brush

Y-Brush innovatively cleans teeth and gums in seconds with 35,000 nylon bristles and sonic vibrations. Clinically proven as effective as a 2-minute brushing, developed with dentists. Made in France.

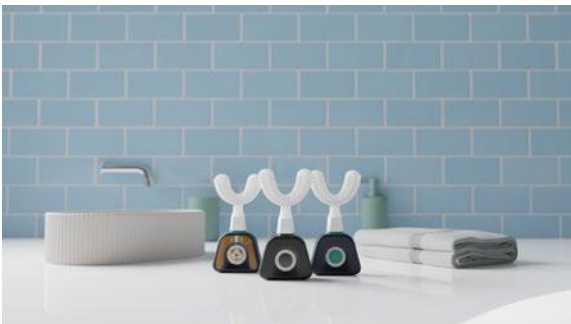

**Benjamin COHEN**, CEO  
Tel.: +33 (0)6 70 63 72 60 - [benjamin@y-brush.com](mailto:benjamin@y-brush.com)

**Emilie CUCHEROUSSET**, Marketing Project Manager  
Tel.: +33 (0)6 08 97 59 30 - [emilie.cucherousset@y-brush.com](mailto:emilie.cucherousset@y-brush.com)

SMART HOME



The smart travel case that doesn't get lost.

**UPFINER**

Booth 61013-8

[www.upfiner.com](http://www.upfiner.com)

upfiner upfiner

UpLock is a small and easily transportable travel case equipped with a motion detection system and a buzzer. Thus, you are sure that no one will move it by mistake, and you will always find your belongings where you left them. With geolocation technology, you can know where all your valuables are.



**Brice CAVELIER**, CEO  
Tel.: +33 (0)6 24 72 31 31 - [brice.cavelier@upfiner.com](mailto:brice.cavelier@upfiner.com)

**Flavien JOLY**, CTO  
Tel.: +33 (0)7 60 38 81 82 - [flavien.joly@upfiner.com](mailto:flavien.joly@upfiner.com)

SPORT TECH



**AI BRIGHT**

Booth 60200

[www.ai-bright.com](http://www.ai-bright.com)

ai-bright

Experience AIMOOV: where intelligent tech meets personalized fitness. Our groundbreaking camera and smartphone app turn every workout into a real-time, tailored experience. Program, track, and progress—achieve your goals with customized training.



**Ouel MOUELHI**, CEO & Co-Founder  
Tel.: +33 (0)6 13 34 93 12 - [ouael@ai-bright.com](mailto:ouael@ai-bright.com)

**Mohamed MOUELHI**, CSO  
[mohamed.mouelhi@ai-moov.fr](mailto:mohamed.mouelhi@ai-moov.fr)





## BODYSTAT

Booth 60200

[www.phya.co](http://www.phya.co)

[in](https://www.linkedin.com/company/phyaco) phyaco

MAKING SELF TRAINING FUN, SAFE, AND EFFICIENT

1 / Each day, there are millions of fitness, sport and dance video tutorials, challenges that are published on online platforms by high end athletes of various sports to engage their fans.

2 / However as a fan, even if it's convenient to train in front of a video you never know if your workout is well done or not? If you make progress in time? Or can even get injured etc...

3 / Our platform PHYA gives real time posture feedback to the users while he works in front of any videos! shows progress in time, which movements are not well executed and how to correct them. Now anyone can train like a pro...with a pro!



**Franz-Olivier EZIN**, CEO

Tel.: +33 (0)6 26 17 93 51 - [f.ezin@bodystat.fit](mailto:f.ezin@bodystat.fit)

**Adrien CHARLES**, COO

Tel.: +33 (0)6 44 17 64 19

[a.charles@bodystat.fit](mailto:a.charles@bodystat.fit)



## FREECOVERY

Booth 60801-8

[www.freecovery.fr](http://www.freecovery.fr)

[in](https://www.linkedin.com/company/guillaume-modelski-480412112) guillaume-modelski-480412112

Free pads is the first scientifically validated cold muscle recovery solution that fits perfectly with our fast-paced lives to provide fast relief from cramps and muscle pain. It is:

- Nomadic
- To be used everywhere
- Easy to use
- 10 seconds, you start your recovery session
- Autonomous
- To be used every time



**Guillaume MODELSKI**, CEO & FUNDER

Tel.: +33 (0)7 89 57 91 21

[modelskiguillaume@gmail.com](mailto:modelskiguillaume@gmail.com)



## FANSWAVES

Booth 60200

[www.fanswaves.com](http://www.fanswaves.com)

[X](https://www.x.com/fanswaves) fanswaves [in](https://www.linkedin.com/company/fanswaves) fanswaves

Fanswaves is the only app in the world that helps fans get organized to attend an event. A social network that embeds a marketplace to get your tickets, transportation, and accommodation without redirections and with flexible payment options.



**Fabien SELLES**, CEO

Tel.: +33 (0)6 62 60 45 84 - [fabien@fanswaves.com](mailto:fabien@fanswaves.com)

**Idir NAIT ALI**, CTO

Tel.: +33 (0)6 14 69 99 60 - [idir@fanswaves.com](mailto:idir@fanswaves.com)



## GRAIG

Booth 60200

[www.graigcoach.com](http://www.graigcoach.com)

[X](https://www.x.com/GrAlgCoach) GrAlgCoach [in](https://www.linkedin.com/company/grraigcoach) graigcoach

GrAlg Studio, now exclusively available to elite cycling teams, streamlines athletes' data exploitation with AI. It augments both coaches and athletes by providing unique expert insights, recommendations, and predictions arising from the overwhelming quantity of data the athletes are collecting.



**Samuel SOUCI**, COO

Tel.: +33 (0)6 98 28 75 97 - [samuel@graigcoach.com](mailto:samuel@graigcoach.com)

**Paul-Antoine GIRARD**, CEO

Tel.: +33 (0)6 42 14 84 20 - [paul-antoine@graigcoach.com](mailto:paul-antoine@graigcoach.com)



**BNP PARIBAS**

The bank for a changing world



# OUR INTERNATIONAL BANKING COMES WITH **LOCAL ATTENTION**



Proud sponsor of 2024 CES Las Vegas.

To learn more, visit <https://banqueentreprise.bnpparibas>

# WAI

by  **BNP PARIBAS**

## SPORT TECH



## MY KENKO

Booth 60813-1

[www.mykenko-entreprise.com](http://www.mykenko-entreprise.com)

[in my-kenko](https://www.linkedin.com/company/my-kenko)

The core of My Kenko's solution is a mobile and web application that immerses its user in a sporting, fun, virtual, playful, or even gamified universe with three modes: individual, collective, and challenge. My Kenko World allows users to switch to the active metaverse: 3D-AR. Play, Move, Share!

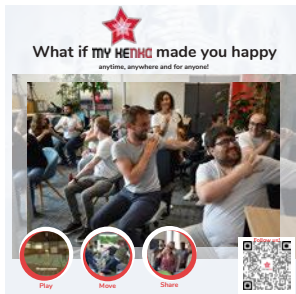

**Touba BOUMAÏZA**, CEO

Tel.: +33 (0)6 15 83 99 39 - [touba@mykenko-entreprise.com](mailto:touba@mykenko-entreprise.com)

**Yanis FRANÇOIS**, CPO

Tel.: +33 (0)6 41 03 51 02 - [yanisfrs59@gmail.com](mailto:yanisfrs59@gmail.com)

## SPORT TECH



## REMATCH

Booth 60200

[www.rematch.tv](http://www.rematch.tv)

[X Rematch\\_Sport](https://www.instagram.com/Rematch_Sport) [in rematch-sport](https://www.linkedin.com/company/rematch-sport)

Rematch is the social video network - only in France for the moment. Video highlights are captured and shared by fans around sports grounds. They are instantly visible everywhere. Thanks to in-house Rematch proven technology and new R&D patents yet to come.



**Franck SI-HASSEN**, Co-Founder

Tel.: +33 (0)6 14 89 27 78 - [f.si-hassen@rematch.fr](mailto:f.si-hassen@rematch.fr)

**Pierre HUSSON**, CEO

Tel.: +33 (0)6 45 68 55 37 - [p.husson@rematch.fr](mailto:p.husson@rematch.fr)

## SPORT TECH



## OCHY

Booth 60200

[www.ochy.io](http://www.ochy.io)

[in ochy](https://www.linkedin.com/company/ochy)

Ochy is that app that uses a smartphone video with AI to help runners of all levels achieve their objectives by doing a personalized running form analysis to discover what their strong/weak points are. The app then provides a guide on how to strengthen the weak points so the runner can prevent injuries and improve performance. The way it works is that the person just needs to take a 10-second video of them running, and then within 60 seconds the app will provide a full-body analysis.



**Khaldon EVANS**, Co-Founder & CEO

Tel.: +33 (0)6 22 89 50 28 - [f.si-hassen@rematch.fr](mailto:f.si-hassen@rematch.fr)

**Perrine CHAPOT**, Co-Founder & Lead Biomechanist

Tel.: +33 (0)6 09 80 20 87 - [perrine@ochy.io](mailto:perrine@ochy.io)

## SPORT TECH



## SKWHEEL

Booth 60200

[www.skwheel.com](http://www.skwheel.com)

[X skwheel\\_](https://www.instagram.com/skwheel_) [in skwheel-societe](https://www.linkedin.com/company/skwheel-societe)

Skwheel's revolutionary electric ski is transforming the world of micromobility and outdoor sports. With two patented innovations, we are redefining the skiing experience, offering authentic sensations on all surfaces: sand, asphalt, gravel, grass. Currently in crowdfunding, pre-order your pair now.



**Joseph DAHIREL**, General Manager

Tel.: +33 (0)6 83 40 03 28 - Tel.: +33 (0)6 84 85 59 22  
[joseph@skwheel.com](mailto:joseph@skwheel.com)

**Romain MASSEBEUF**, General Manager

Tel.: +33 (0)6 59 07 13 33 - [romain@skwheel.com](mailto:romain@skwheel.com)

SPORT TECH



## SORIUS

Booth 60200

[www.sorius-training.com/en](http://www.sorius-training.com/en)

SoriusT sorius

Sorius App is a major breakthrough in training with a human-centered approach by crossing life indicators that promote the exploitation of people physical potential 100%:

- Weight variations- Mental fatigue
- Sleep quality
- Physical sensations
- Illnesses / injuries
- Seasonal rhythms

Qualitative feedback is as important as rough data in our methodology.

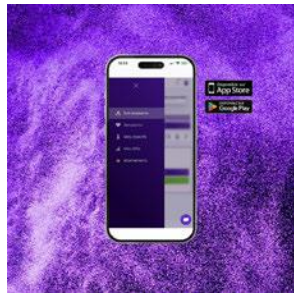

**Alexandre RISPAL**, Business & Strategy  
Tel.: +33 (0)6 66 10 84 58 - alexandre.rispal@gmail.com

**Niels BROUZES**, Executive Chairman  
Tel.: +33 (0)6 50 72 26 91 - n.brouzes@sorius.eu

SPORT TECH



## SPORT FACTION

Booth 60200

[www.footballfaction.io](http://www.footballfaction.io)

FootFaction sport-faction

Football Faction is a tactical football mobile game where you build your team, draw your tactics, and play the action. Backed by over 20 world-class athletes, including the NBA, they all have their very own digital twin playable in our game. We created a gaming experience where cutting-edge technology is directly blended with the heart-pounding action of football, including all the promises of technology (AI, Web3, NFT, Blockchain).



**Romain GATT**, COO  
Tel.: +33 (0)6 46 30 63 75 - romain@sportfaction.com

**Hugues OUVARD**, CMO  
Tel.: +33 (0)6 64 40 44 67 - hugues@sportfaction.com

SPORT TECH

# ST37

## ST37 SPORT ET TECHNOLOGIE

Booth 60200

[www.st37.fr](http://www.st37.fr)

ST37fr st37-sport-et-technologie

The intelligent video refereeing system features multi-camera support for complete coverage from multiple angles, enabling real-time AI analysis of complex situations to assist referees in making informed decisions.



**Carlos PINEDA**, CEO  
Tel.: +33 (0)6 48 81 34 74 - carlos.pineda@st37.fr

**Beatriz RITZMANN**, Sales Assistant  
Tel.: +33 (0)6 48 81 34 99 - beatriz.ritzmann@st37.fr

TELECOM

FORCE

## BIG BEN

Booth 60813-2

[www.bigben-connected.com/products\\_listing.php](http://www.bigben-connected.com/products_listing.php)

Eco-friendly mobile accessories. Protect your phone with our eco-responsible cases, made in France from recycled materials. Enjoy a lifetime warranty for peace of mind.

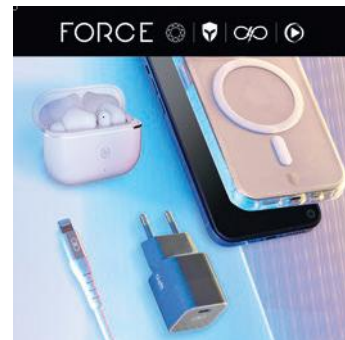

**Catharina RABELO**, Head of International Sales and Marketing  
Tel.: +33 (0)6 51 25 39 35 - crabelo@bigben-connected.com

**Anissa SALEMKOUR**, Key Account Manager - International Marketing  
Tel.: +33 (0)6 45 98 72 63 - asalemkour@bigben-connected.com

TELECOM

# stellar

## STELLAR TELECOMMUNICATIONS

Booth 61201-1  
[www.stellar.tc](http://www.stellar.tc)

GLOBBLE is our all-inclusive internet travel box, whether stationary or on the move! Perfect for campers, holiday homes, as well as for powering business events.

It is completely free and beats every other internet solution for speed and reach, thanks to seamless network switching, aggregation, and AI predictions.



**Damien GAROT**, CEO  
[damien@stellar.tc](mailto:damien@stellar.tc)

**Simone LA TORRE**, Business Development Director  
Tel.: +3526 91 89 89 58 - [simone.latorre@stellar.tc](mailto:simone.latorre@stellar.tc)

TOURISM TECH



## NEVER TOO LATE STUDIO

[www.nevertoolate.studio](http://www.nevertoolate.studio)  
[in](https://www.linkedin.com/company/never-too-late-studio) never-too-late-studio

Our multidisciplinary duo excels in comprehensive web project execution. Skills range from project ideation (needs identification, UX/UI guidance, mockups) to development (software architecture, microservices, full-stack) and marketing (landing page creation, conversion rate optimization through UX design).

**Nathan HERVOUET**, Head of design & Co-Founder  
Tel.: +33 (0)6 42 29 31 17 - [nathan@nevertoolate.studio](mailto:nathan@nevertoolate.studio)

**Alexis VIVIER**, Head of tech & Co-Founder  
Tel.: +33 (0)7 62 36 29 08 - [alexis@nevertoolate.studio](mailto:alexis@nevertoolate.studio)

TOURISM TECH

# WILOUT

## WILOUT

Booth 60413-13  
[www.wilout.com](http://www.wilout.com)

[X](#) wilout\_officiel [in](#) wilout

At Wilout, we've been supporting the events and leisure industry in its digital transition for 7 years with our online ticketing and cashless payment solutions.

Thanks to this expertise, we have designed Wilout PAY, the first mobile sales system for large-scale events.

We centralize all the management and monetization of your event on a single platform.



**Antoine AGNETTI**, Co-founder  
Tel.: +33 (0)6 42 97 44 75 - [antoine.agnetti@wilout.com](mailto:antoine.agnetti@wilout.com)

**Raphaël COULMEAU**, Co-Founder  
Tel.: +33 (0)6 25 57 09 77 - [raphael.coulmeau@wilout.com](mailto:raphael.coulmeau@wilout.com)







Business France is the national agency supporting the international development of the French economy, responsible for fostering export growth by French businesses, as well as promoting and facilitating international investment in France.

It promotes France's companies, business image and nationwide attractiveness as an investment location, and also runs the VIE international internship program.

Business France has near than 1 500 employees, both in France and in 55 countries throughout the world, who work with a network of partners.

Since January 2019, as part of the reform of the state support system for exports, Business France has given private partners responsibility for supporting French SMEs and mid-size companies in the following markets: Belgium, Hungary, Morocco, Norway, the Philippines and Singapore.

For further information, please visit:

[www.businessfrance.fr](http://www.businessfrance.fr)

@businessfrance